Man Falls—

Photo by Pittsburgh Sun-Telegraph.

20-FLOOR PLUNGE

When his safety belt broke, Henry Kroeger, 32, window washer, plunged from the twenty-fifth story, First National Bank Building, crashing through the sixth floor skylight and falling to the desk of a girl-worker on the fifth floor.

Judge Asks $5,000 Reward Be Offered for Forney

WEATHER

Fair and warmer tonight; Tuesday cloudy and warmer; lowest temperature tonight about 40 degrees. (Details on Page 5.)

Pittsburgh Sun-Telegraph

ESTAB. 1927—VOL. 4—NO. 45 MONDAY, MARCH 18, 1929 THREE CENTS

WALL ST. CLOSE

THAW BEAT HER, GIRL TESTIFIES

Workman Plunges 20 Stories to Death Here

AIR CRASH IN WHICH 14 DIED

NIGHT CLUB HOSTESS ASKS BIG FUND

By DAVID P. SENTNER,
International News Service.

NEW YORK, March 18.—Crying softly and speaking in a slow, trembling voice, Marcia Estardus, 28-year-old showgirl, told of an alleged attack made on her by Harry K. Thaw, Pittsburgh millionaire, during a New Year's eve party in Thaw's apartment.

She was called to the stand as her own witness in a $100,000 suit she brought against Thaw for "natural damages suffered by her person and spirit from the attack."

ACCUSES ATTORNEY

Miss Estardus threw the defense counsel table into an uproar when she declared that a couple of months after the alleged attack is said to have taken place a man, posing as a newspaper reporter, came to her night club and offered his services as an attorney. This man, she said, was none other than Thomas A. McGrath, one of Thaw's attorneys. When cautioned as to the seriousness of her statement, Miss Estardus said she knew she was making a serious charge, but that "it is true."

Miss Estardus broke down as she was telling her story in which she pictured Thaw as a "crazy man."

"Mr. Thaw hit me for some reason. I didn't know what it was," she said.

"He had a brush in his [illegible]d. I ran to the door, but it was locked.

FOUGHT WITH THAW

"He then knocked me down on the floor. I fought with him, picking up everything that I could find and threw it at him, but he knocked me down again and then I knew that I was with a crazy man.

"When I tried to fight with him he bit me and tore my dress. He hit me wherever he could.

"I saw a window in the room and thought that the best I could do for my mother would be to jump out of it. When Mr. Thaw saw what I was going to do he opened the door.

"The next I remember I was on the floor and Morgan Pendleton, Thaw's secretary, was trying to bring me to. Thaw was racing up and down the hall. Pendleton then took me home."

Miss Estardus said that she did not tell anyone of the attack be-

(Continued on Page Four.)

FIVE GIRLS HURT AS HE FALLS

Henry Kroeger, 32, of Tell street, Spring Hill, First National Bank Building window cleaner, lived an hour and a half today after falling 20 stories when his safety belt broke. He died in Mercy Hospital at noon from a fractured skull and broken arm.

He was cleaning twenty-fifth story windows when he fell.

STRIKES SKYLIGHT

At the sixth floor Kroeger struck a skylight with a wire grating 12 inches above the glass. His body hurtled through the glass and dropped him to the accounting department of the bank on the fifth floor of the building.

Kroeger landed on a desk in the auditing department on the fifth floor, bringing down a shower of shattered glass.

Helen Minton, 1342 Pritchard street, and Frieda McCarl, of Houston, Pa., were cut on the feet by the glass.

Ruth Rice, 940 Rebecca street, Wilkinsburg, and Anna May, Sampson street, suffered from shock and were taken home after being treated by a physician at the banking rooms.

CLERKS NEAR HYSTERIA

Many of the young women working in the auditing department of the bank were near hysterics as police and ambulance drivers rushed into the building to hurry Kroeger to Mercy Hospital.

Aside from the injury to his head and arm, no bones were broken, physicians declared.

Kroeger is survived by his wife and five stepchildren, the youngest of whom is 8.

ASK $5,000 FORNEY REWARD

Albert W. Forney, missing slot machine racketeer, was today declared a fugitive from justice by Judge James B. Drew in Criminal Court, who announced that he will ask County Comissiomners to place a $5,000 reward on his head.

Forney's $2,500 bail was ordered forfeited by Judge Drew when the alleged slot machine king for the second time failed to appear for trial on 16 gambling charges.

M'GOVERN OPPOSED

What action the County Commissioners will take on Judge Drew's request could not be ascertained today. Joseph G. Armstrong, chairman, is in Harrisburg and Commissioner E. V. Babcock, it was said at his office, also "is out of the city."

Commissioner C. C. McGovern, the independent, was in the city volubly.

"Judge Drew's request is ridiculous," McGovern asserted, "and District Attorney Gardner should resign. Drew's going over Gardner's head is commendable and it isn't the judiciary's fault that criminals are allowed to skip bond. All the legal and moral responsibility in this Forney case hangs on Gardner's head.

"Drew's action is a reflection on Gardner and Gardner should quit. If, with the forces he had, he can't run down a man like Forney he admits his inability."

CAN'T BE FOUND

Whatever Judge Drew and other court officials thought, Pittsburghers apparently were convinced that Forney would not appear for trial. When the case, postponed from last Monday, was called, there were only two spectators—a man and a woman—in the courtroom.

While the man watched the proceedings the woman sat, apparently half asleep.

Hiram D. Hirsh, Forney's attorney, and District Attorney Samuel H. Gardner, stood up when the case was called.

"Where is Mr. Forney?" Judge Drew asked Hirsh.

"I tried all last week, Your Honor,' Hirsh replied, 'but I could find no trace of him. Mrs. Forney knows nothing of his whereabouts. I have given all my

(Continued on Page Two.)

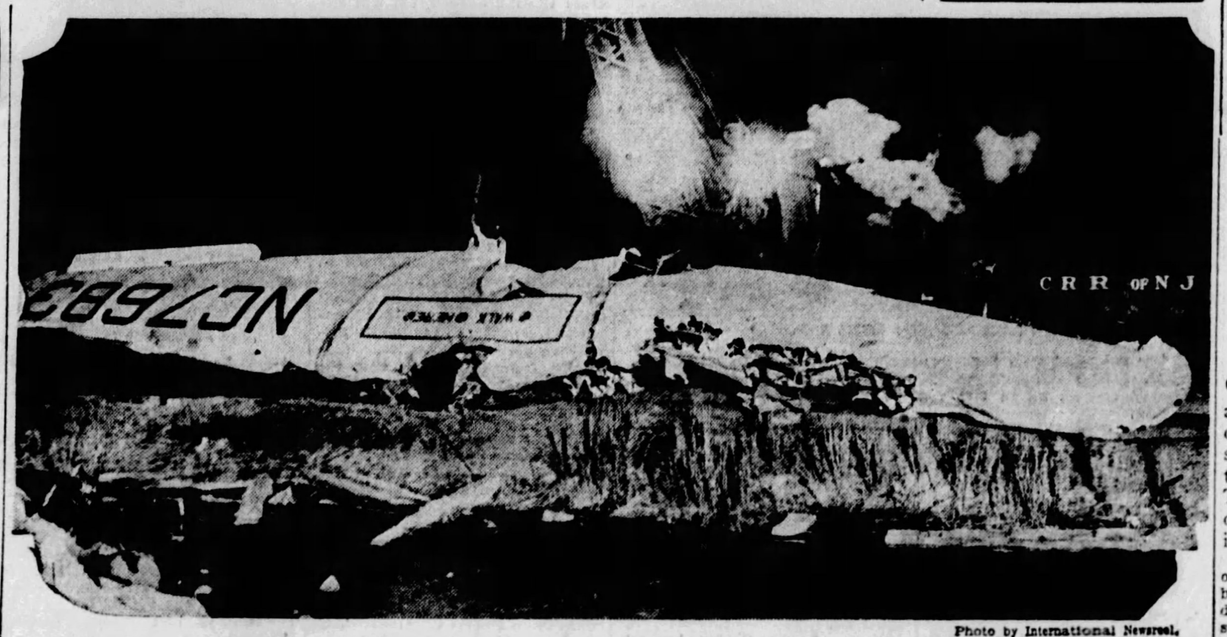

Photo by International Newsreel.

BROKEN AIR LINER IN WHICH 14 LOST LIVES IN CRASH WITH FREIGHT TRAIN

The wreckage of the giant tri-motored air liner in which 12 passengers were killed instantly and a student aviator fatally hurt, in a crash near Newark, N. J. The pilot, lone survivor, was severely injured. The three motors stopped.

14 DIE IN WORST U.S. AIR CRASH; PILOT LIVES

NEWARK, N. J., March 18.—(INS.)—The toll of lives in the crash of the tri-motored Ford sightseeing plane here yesterday mounted to 14 today when Delmont Parsons, of Brooklyn, one of the two men who were not killed instantly, died in St. James Hospital.

The only survivor, Lou Foote, pilot of the big ship, is in a critical condition.

Parsons' death establishes the crash as one of the two worst accidents in aviation history. On December 3 last, 14 persons were killed when a plane plunged into the ocean off Rio De Janeiro.

HITS FREIGHT TRAIN

Foote and Parsons were riding in the cockpit of the giant plane. When the ship's motors went dead, it crashed into the side of a stalled freight train, the fuselage striking first. Foote had tried desperately to clear the train.

Parsons was a student aviator at the Newark field and went aloft with Foote to obtain instruction in piloting tri-motored ships.

Among the passengers in the plane's cabin were Reginald Z. Woodward, Brooklyn law student, and Gertrude Seever, of Newark. The couple had been engaged for

(Continued on Page Two.)

Younger Waner Signs Contract

By CHARLES J. DOYLE,
Staff Correspondent.

SAN FRANCISCO, March 18.—Lloyd Waner, holdout outfielder of the Pittsburgh Pirates, has accepted terms and will leave his home in Oklahoma immediately to join the club here, Pirate officials announced today.

Paul Waner, brother of Lloyd, has not yet come to an agreement with the club.

Serious Relapse Suffered by Foch

PARIS, March 18.—(AP.)—Marshal Foch is authoritatively reported to have suffered another serious heart-sinking attack.

Rumors of the marshal's death circulated in the Chamber of Deputies this afternoon and caused a great flurry. They proved untrue, but brought confirmation from attendant doctors that the marshal's vitality was at a very low ebb.

College Jazz Band Plays for Royal Ball

OSLO, Norway, March 18.—(AP.)—A jazz orchestra, "The Jazzing Students," will furnish the latest American dance tunes for Prince Olaf, of Norway, Princess Martha, of Sweden, and 200 of their friends at a ball at the royal palace tomorrow night. Norwegian university students compose the orchestra.

'Champ' Gives Blood In 99 Transfusions

NEW YORK, March 18.—(AP.)—Thomas Kane, 43, ferry deck hand, ex-sailor and father of three children, believes he has given away more blood than anybody else. His record is 99 transfusions. In 58 cases his blood was free, sometimes his reward was as high as $250. He eats little meat, but plenty of raw vegetables, such as potatoes, carrots and onions.

Constance Bennett's Condition Critical

PARIS, March 18.—(AP.)—Constance Bennett, American actress and wife of Philip M. Plant, was reported in a serious condition today after an emergency operation.

Miss Bennett is a daughter of Richard Bennett, the actor.

ORIE RESIGNS, JONES NAMED MAGISTRATE

John W. Orie, convicted recently of failing to file an income tax return, has resigned as police magistrate, Mayor Charles H. Kline announced today. Alderman Thomas D. Jones, Republican chairman of the Eighteenth Ward, was appointed as his successor.

Unanimous confirmation of the appointment was made this afternoon by six members of Council present. Charles Anderson, W. Y. English and Daniel Winters were absent.

Orie, who was sentenced to six months in jail following his conviction, was appointed by Mayor Kline three years ago.

The Mayor declined to remove Orie until his appeal for a new trial had been heard, but after the Allegheny County Bar Association had adopted a resolution criticizing Orie's retention, he was suspended.

King George Able To Take Few Steps

BOGNOR, England, March 18.—(AP.)—Those about King George at Craigwell House today felt happier at the progress of his recuperation than they have felt in weeks. A few short faltering steps by his majesty yesterday—sufficient for him to cover 60 yards—caused the elation.

The steps were taken unaided, after he had lifted himself from his wheel chair in which he had been taken into the open air. It was the first time the king had walked since he became ill, more than four months ago.

BOMB BLAMED IN CLAIRTON EXPLOSION

The town of Clairton was rocked today by an explosion which destroyed one building and damaged six others in the business district and shattered windows for blocks around. No one was injured.

The explosion, which, police said, was from either a bomb or leaking gas, wrecked the grocery store of James Zillie, at 427 State street, Clairton, next to the First National Bank of Clairton. Fire consumed what remained of the building after the blast.

Windows in the bank and in apartments above it were blown in, and occupants of the apartments were showered with glass fragments. Police stood guard at the bank to prevent looting.

Across the street, the explosion shattered the plate glass windows of the Harry Jaskol department store, Strathearn Bros. hardware store, "Pete's" poolroom and barber shop and Crawford's drug store. Windows in apartments above the hardware store, the poolroom and the drug store were blown in.

The explosion occurred at 3 o'clock. Persons sleeping in nearby homes were awakened by a deafening roar, followed by the clatter of falling glass and debris. Someone reported to police that six men had been seen fleeing in an automobile after the explosion, but this was not verified.

Clairton police believed that the explosion may have been the work of enemies of Zillie, and discredited rumors that the intention had been to blow up the bank.

Albert Ottinger Held Up, Loses $75

NEW YORK, March 18.—(AP.)—Albert Ottinger, former state attorney general and the Republican candidate for governor last year, was held up early today in front of his home on West Seventy-fifth street and robbed of $75. He had spent the evening at a club and reached home in a taxicab about 1 o'clock. As he started up the steps of his home a man about 25 years old stepped to his side and pressed a revolver against his body and took the $75.

Rosa Ponselle, Opera Singer, Ill on Coast

SAN FRANCISCO, March 18.—(AP.)—Rosa Ponselle, opera singer, was confined to her room here today by an attack of grippe. Physicians said her condition was not serious.

Council Protests Income Tax

Pittsburgh City Council today gave official expression to the community's protest against the federal tax on earned incomes.

A resolution that Council go on record as recommending a revision downward on earned incomes and that the matter be referred to Congress was introduced by President James F. Malone and adopted.

Pittsburgh is the first large city in the country to voice, through its legislative body, the urgency of reducing the tax on earned incomes. In the Malone resolution it was pointed out that the income tax is unfair and imposes a heavy burden on wage earners.

Council Member Goes to Hospit

Councilman Charles Anderson a patient in South Side Hospital, for several days, he entered the hospital Saturday on advice of his physician. The nature of his ailment was not disclosed.

STATE BOSSES O. K. 4-CENT 'GAS' TAX

By WILLIAM I. GRUNDISH,
Staff Correspondent.

HARRISBURG, March 18.—The fate of every important measure before the Legislature is being decided at a series of conferences being held here by leaders of the Republican organization.

The conferences are being held behind closed doors. All but a few members of the Legislature are barred.

Seeping past the bolts and bars, however, come these reports:

That the conferees have decided in favor of an increase of the gasoline tax from 3 to 4 cents.

That the party is committed to a voting machine bill, which when passed, probably will be a combination of the measures introduced by Senator Frank J. Harris, of Allegheny, and Albert Davis, of Scranton.

That the Pittsburgh metropolitan district charter never will come out of committee, but that some bill that will put the principle of the metropolitan dis-

(Continued on Page Five.)

AIR-RAIL PLAN CONTEMPLATED

International News Service.

A coast-to-coast rail-air transportation system which will lower the time between the Atlantic and Pacific to 36 hours is "contemplated," according to E. W. Smith, vice president of the Pennsylvania Railroad. "But it is too early to make any statement relative to the new service," he added.

Col. Charles A. Lindbergh figures in this advanced step in transportation, according to information from reliable sources here today. It is understood that the Transcontinental Air Transport, Inc., of which Col. Lindbergh is consulting aeronautical engineer, will inaugurate the service, and that Col. Lindbergh will blaze the trail on the first trip.

The above confirms the exclusive story in Sunday's Sun-Telegraph, which gave all details of the new projected service as far as they have been worked out.

SAME RUM CAR SEIZED TWICE

For the second time an automobile used in transporting liquor came into possession of federal prohibition agents today.

The car, bearing 13 five-gallon cans of moonshine, was seized by agents in Pasture street, in the rear of 1218 Wylie avenue. Two men unloading liquor, the agents reported, escaped.

Several months ago the same car was confiscated, according to the federal men, and sold by the government at public auction. Agents are checking to learn the present owner.

Christmas Brawl Murder Case Up

The sequel to a Christmas brawl came in Criminal Court today when Charles Feruch, 32, rear 242½ Second avenue, Homestead, was placed on trial on a charge of murder. He is accused of shooting to death Ell Ragy, 35, Louise street, Munhall, following a quarrel.

Fire Trucks Crash, Policeman Injured

HAZLETON, Pa., March 18.—(AP.)—William Pfaff, 39, a member of the city police force, was in serious condition at the State Hospital from injuries sustained late yesterday when the engine of the East End fire company, responding to an alarm, collided at a street intersection with a hook and ladder truck of the Pioneer Fire Company.

Firmament Painted On Plane's Ceiling

TETERBORO, N. J., March 18.—(AP.)—The firmament is painted on the ceiling in the cabin of a de luxe plane built here for the private use of James A. Talbot, Los Angeles oil magnate. It is on its way to Los Angeles with Mrs. Talbot and a pilot aboard. The plane has a bridge table, an electric refrigerator and an electric stove.

Talkie Star's Voice Insured for Million

NEW YORK, March 18.—(INS.)—Corinne Griffith, film star, has had her voice insured for $1,000,000, First National Pictures announced today that it had taken out a policy for this amount after the actress had signed a five-year contract to make talking pictures.

Struck

BERNARD A. WOOD, JR.

Bernard, 9, 748 Lennox avenue, Forest Hills, who was struck by an automobile driven by Louis McCormick, 772 Windsor avenue, at Lennox avenue and Ardmore boulevard. He is in the Columbia Hospital in serious condition.

GIRL IN 'HEX,' POISON CASE NOW BELIEVED SUICIDE

ALLENTOWN, Pa., March 18.—(AP.)—While awaiting the result of the autopsy at the local hospital on the body of Miss Verna Octavia Delp, 22, who was found late Saturday near the emergency landing field of the Transcontinental air mail, state police said they were inclined to believe that the girl had committed suicide. A murder theory had at first been advanced by the investigators.

Theory that the girl had been fatally poisoned and her body carried from the Catasauqua pike to the place where it was found, was punctured when investigators revealed that she could have walked to the spot without getting mud on her shoes, as there are a number of cinder paths across the field.

Decision by the doctors concerning the nature of the poison or poisons which caused the death and the possible revelation of where she may have obtained these poisons, police said, would definitely rend much of the veil of mystery which cloaks the death.

Charles T. Belles, accused powwow doctor in the mystery, was questioned at length yesterday by police, but was permitted to return to his home last night, police said, but they denied that he was under arrest.

Miss Delp left the home of her adopted father, August Derhammer, at Green Pond, about 12 miles from here, Friday morning, to visit a "pow-wow" doctor, or faith healer, in this city.

That was the last seen of the girl until two men stumbled over the body lying in the rain-soaked field.

Because of the girl's reported condition a search has been begun for her sweetheart, who has been missing several months.

SUPREME COURT HEARS PLEA FOR CHURCH SLAYER

The State Supreme Court, opening its tribunal in Pittsburgh today, heard a plea for a new trial for Attorney Fayette J. Tyrrell, the Sunday School superintendent who is serving a 10-year sentence for killing Philip J. Clark in the Munhall Christian Church.

Attorney William H. Coleman argued that the trial judge had erred when he ruled out testimony of uncommunicated threats made by Clark against Tyrrell. Chief Justice Von Moischzisker indicated that he was not impressed with this argument by pointing out that threats which were communicated had been allowed in testimony.

Assistant District Attorney John E. Haggerty, opposing the plea, told of Attorney Tyrrel representing Clark's wife in her divorce action and asserted that the jury's only mistake was in finding Tyrrell guilty of second, rather than first degree murder.

In the Sun-Telegraph Today

Magazine Page	Page 8
Theaters, Movies	Pages 10, 11
Society	Page 12
Odd Sights	Page 14
Radio Programs	Page 16
Fiction Page	Page 18
Sports	Pages 19, 20
Finance	Pages 21, 22, 23

Magistrate

THOMAS D. JONES

Alderman Jones, Republican chairman of the Eighteenth Ward and district attorney's bond clerk, whose name today was approved by Council as the successor to John D. Orie as police magistrate.

'MERCY' KILLING, SUICIDE BY INVALID'S MATE FAIL

CHICAGO, March 18.—(AP.)—We who have health, homes and happiness—what do we know of such tragedy as has come to the Edwin McDwires?

McDwire, 31, is an elevated train guard. Fifteen years he has been married, and during 13 of those years his wife, Mabel, has been crippled by rheumatism.

Each day before leaving for work McDwire has bathed and dressed his wife, prepared their breakfast, fixed something for her lunch, and in the evening gotten the dinner, tidied the small flat, read aloud the newspapers and travel books of which his wife was fond, and then prepared her for bed.

Last night McDwire cut his wife's throat with a razor. Then he used the weapon on himself.

"He did it," Mabel McDwire told police. "But it was a kindness. He wanted me out of my suffering. He has always been so devoted, so very good to me."

Mrs. McDwire will recover. Her husband probably will not.

PETITION WEEK BEGINS IN FIGHT TO CUT TAX ON WAGES

COURT ASKS REWARD ON FORNEY

(Continued from Page One.)

information to the district attorney and as an officer of the court I wish to apologize for the fact that my client is not in court, and to assure you that I shall make every effort to find him."

HIRSH, DREW AGREE

Judge Drew was visibly impatient.

"You are satisfied," he asked Hirsh, "that he is now a fugitive from justice?"

"I am," Hirsh replied. "I believe the court has been very patient in this case."

District Attorney Gardner then reported to Judge Drew the unsuccessful effort of James McGinley, county detective, to locate Forney in New York.

BOND FORFEIT ORDERED

"I wish to petition the court," Gardner said, "to forfeit the bond in this case and to declare the defendant a fugitive from justice."

"Forney," Judge Drew then said, "is guilty of one of the greatest crimes against justice. He had insulted the prosecutor, who released him on bond, and he has given his greatest affront to the law by his failure to appear here this morning.

"If he acted on the advice of others," Judge Drew continued, "he was poorly advised. When he failed to appear a week ago a good excuse was offered, but we felt it should be investigated. We did investigate it and the court is now convinced that illness has not kept him away.

JUDGE VITRIOLIC

"He is entitled to the scantiest consideration of the court and that is what he will get," Judge Drew added. "If he had the sense he was born with he would have appeared here today.

"The court orders that his bond be forfeited and a warrant issued for his arrest as a fugitive from justice. I will ask the County Commissioners to set aside a reward of $5,000 for his arrest. This will set all the agencies of the law at work to apprehend him. It may drive him from the county if it has not already done so. But this country is too good for his kind anyway.

"The fact of his failure to appear," Judge Drew concluded, "is legal evidence of his guilt."

Forney, a witness before the Federal grand jury, entered a plea of no defense to conspiracy and was sentenced to serve six months in the county jail.

Before he had been in jail a month an energetic effort for pardon was inaugurated. The petition was indorsed by United States Attorney John D. Meyer. This indorsement was withdrawn later, however, after numerous church and moral agencies had protested to the Department of Justice in Washington.

While Forney was serving his federal sentence the county grand jury graft investigation was started and Forney was indicted on 16 gambling counts in connection with slot machine ring activities.

On his release from jail at the completion of his federal sentence, Forney posted bond and went into seclusion.

Hirsh, advised last Monday by Judge Drew to try and locate Forney, declared he has not heard from his client since March 8.

Forney's absence became public knowledge one week ago today when the confessed racketeer failed to respond for his trial.

At that time Hirsh produced a physician's certificate indicating Forney was ill in New York. Attempts by detectives, lawyers, newspapers and friends to locate him failed.

CONVICTED IN MYSTERY

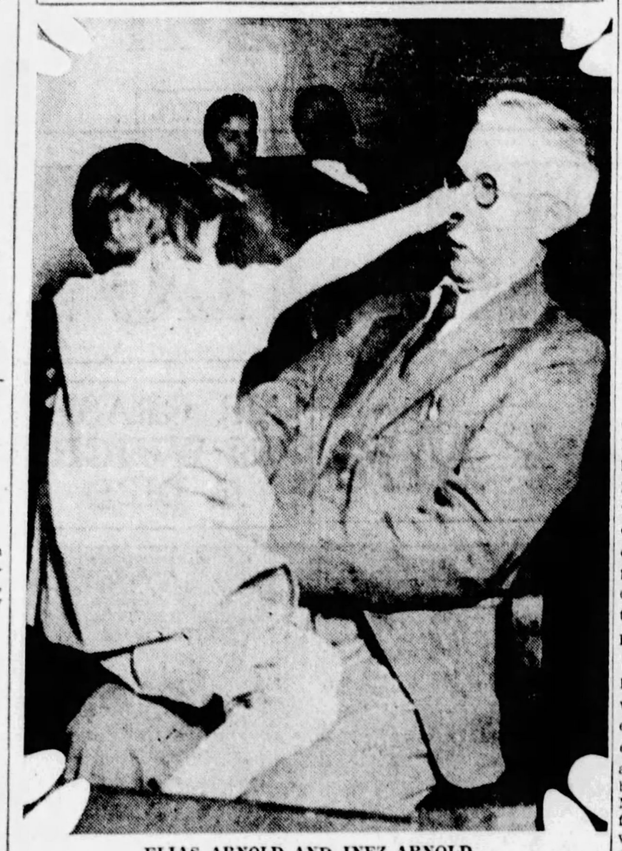

ELIAS ARNOLD AND INEZ ARNOLD

The grizzled Ohio farmer convicted Saturday with his son, Arthur, of the kidnaping of Melvin Horst, who is still missing, played in court, before the verdict, with his 4-year-old granddaughter.

HORST MYSTERY STILL BAFFLES

WOOSTER, March 18.—Were Elias Arnold and his son, Arthur, convicted of child-stealing by a child's fantasy or is the mystery of 4-year-old Melvin Horst's disappearance still locked within their hearts in the Wayne County jail, where they await sentence from one to 20 years?

This question is puzzling authorities today as they rest a bit from the arduous search begun December 27 and culminating Saturday in the conviction of the Arnolds.

What happened to the boy who failed to return home to his Christmas tree and toys, which are still awaiting him in a corner of the little Horst home in Orrville, may never be explained.

Eight-year-old Junior Hannah, on the witness stand, told of seeing his playmate dragged into the Arnold home.

Defense counsel pounded hard, but the little fellow held to his story under cross examination. The rest of the evidence was circumstantial.

Red Cross to Raise Flood Relief Fund

WASHINGTON, March 18.—(AP.)—All Red Cross chapters in the country have been authorized to receive donations for rehabilitation work in the flood sections of Alabama, Georgia, Florida and Mississippi, but no national appeal for funds will be made, James L. Fieser, acting chairman of the Red Cross, said that direct appeal for funds would be made only in the four stricken states, but that persons wishing to donate in other states would be requested to contribute through local chapters.

German Royalists March, Kaiser's Son in Line

STUTTGART, Germany, March 18.—(AP.)—The German nationalists organization, the "steel helmets," held its first convention in Wuerttemberg last night, with August Wilhelm, son of the former kaiser, and Prince Wilhelm, eldest son of former crown prince, in attendance.

The convention was opened in the public square. A torchlight procession followed, with the streets flanked by hundreds of Communists jeering, whistling and singing the internationale. Police finally dispersed them.

Herr Seldte, the organization's president, addressed the meeting saying: "We are not striving to seize the reins of the government by a coup d'etat, but by legitimate means."

Prisoner Identified As Coraopolis Bandit

BEAVER, Pa., March 18.—James Howard, 35, of 435 Melrose avenue, Ambridge, held in the county jail in connection with the robbery of the Ambridge Gas Company offices and the shooting and wounding of Arthur Pew, manager, has been identified as the man who robbed the Broadway Pharmacy, Coraopolis, Pa., February 16, police say. Carl Burkhardt and Peter Nyl, both of Coraopolis, recognized Howard as the bandit who held them up in the Broadway Pharmacy, robbed customers of $250 in valuables and ed the store of morphine and in, it is claimed.

"Borrowing" Taxi To Celebrate Brings Fine

August Kopenac's birthday party ended in North Side Police Court today when August was fined $25.

Twenty-four on Sunday, August departed his home at 821 Excelsior street, quenched his thirst and then "borrowed" a taxicab, which he drove until the brakes caught fire, police testified.

"After all," philosophized the understanding Magistrate E. M. Hough, "a man is 24 but once."

TROLLEY CRASH KILLS CYCLIST

One man was killed and several persons were injured in auto accidents Sunday and today.

Edward M. Mitchell, 25, of 2527 Maple avenue, Homestead, was killed today when his motorcycle crashed into a street car in Eighth avenue, West Homestead.

AUTO HITS BOY

Struck by an automobile while walking in the Ardmore boulevard, near Lennox avenue, Forest Hills, yesterday, Bernard A. Wood, Jr., 9, of 748 Lennox avenue, Forest Hills, is in a serious condition in the Columbia Hospital, Wilkinsburg.

Louis McCormick, of 772 Windsor avenue, Forest Hills, driver of the machine, was arrested.

GIRL INJURED

Anna Shiree, 9, of 707 Sarah street, suffered lacerations of the face and body and rib fractures when she was struck yesterday by an automobile driven by John Horan, 24, South Twenty-fourth street, Duquesne, in Carson street, between South Eighth and Ninth streets.

Three persons were injured yesterday when two autos collided in the Donora-Monessen road, near Webster. Marion Fish, 21, of Dalburg, suffered a fracture of the skull. Mrs. Anna Salocekow, 46, of 1223 Morgan avenue, Monessen, and her daughter, Mrs. Mary Knowell, 19, of Highland avenue, Monessen, suffered cuts and bruises.

Washington Editor Victim of Paralysis

WASHINGTON, Pa., March 18.—Lem Day, for more than a quarter of a century managing editor of the Washington Observer, was stricken by paralysis and is in a serious condition. He is widely-known among newspapermen. He spent one year as a correspondent at the national capital.

MILLER AGAINST METRO BILL CHANGES

"If the Metropolitant District charter is emasculated at Harrisburg, as I know they have in mind, you will have a most incomplete document and we will appear ridiculous and ludicrous in the eyes of the world, which I hope wil lnot happen," Joseph T. Miller, chairman of the Metropolitan District Commission, declared today.

As a speaker at the weekly luncheon of the Electric League of Pittsburgh, in the Roosevelt Hotel, Miller vigorously defended the charter legislation and the commission which prepared it. It will not increase the tax burden, but will decrease it and it is constitutional, practicable and workable and not complicated, he declared in answer to recent criticism.

HAVE NEW BILL READY

A simple form of bill, creating a Pittsburgh metropolitan district with little disturbance of the present city and county forms of government and fashioned largely along the lines suggested Saturday by President of Council James F. Malone, will be prepared this week for submission to the Legislature, with little delay expected in its enactment, according to political opinion here today.

News from Harrisburg that the original charter bill, prepared after many months of labor by the Metropolitan District Commission, is destined for slow strangulation in committee, was followed by indications that a substitute in simple form, approved by W. L. Mellon, former state chairman, after conferences with state leaders in Harrisburg, will quickly take its place.

MELLON TO CONFER

Mr. Mellon is expected home late tonight and has arranged to meet Councilman Malone tomorrow. This meeting has been responsible for the belief that the Malone suggestion for a bill comprising 300 to 400 words may form the basis of the new legislation.

Mr. Mellon is expected to consult with Mr. Miller. The opinion is held here that the question of legislation will be again submitted to the commission as a matter of courtesy, so that its members may decide whether they w by the original bill or w t a substitute, either in iculated form as propose sek, o simple for pro- p h the drastic s in t al bill to for i islation.

REBELS T TORRE

MEXICO CITY, March 18.—(INS.)—Lieut. Col. Roberto Fieros, the best known aviator in the Mexican Army, flew over both Torreon and Gomes Palacio this morning and later reported through Gen. Plutarco Elias Calles, his commanding officer, that the rebels appeared to be evacuating Torreon and taking up fresh positions in Gomez Palacio.

Gen. Calles sent dispatches to President Portes Gil that the "evacuation of the Torreon positions by ther ebels was still in progress." He had first reported evacuation under way late Friday, following it up Saturday with advices stating that troop trains and motor lorries were proceeding northward from the Torreon district.

The dispatches from the front today stated that the rebels seemed to be concentrating on the Gomez Palacio front. On Saturday the advices from the arena of warfare intimated that the insurgents were trying to make their way to Chihuahua City.

Pitt Annual Cabaret Planned Wednesday

The University of Pittsburgh's annual cabaret for all university women will be held Wednesday at the Heinz House, with members of the women's athletic association acting as dancing sailors. Katherine Bainbridge is chairman of arrangements; Mary Ann Johnston, refreshments; Olga Sekey, program, and Dorothy Cameron, decorations.

FIRING NICHE ON NEW 'BLACK MARIA'

Photo by Pittsburgh Sun-Telegraph.

JAMES WILLIAMS MARTIN FLAHERTY

Pity the poor bandit if the new city police patrol, put into operation at Frankstown station, takes up the chase. Sitting behind bullet-proof glass, Patrolman Flaherty shows how effectively the pistol loop-hole in the windshield would be used in a pursuit.

POLICE PATROL GROWS 'RITZY'

Prisoners will enjoy luxurious riding to Frankstown Avenue Police Station in the new patrol in service today. It is a six-cylinder motored vehicle equipped with balloon tires and four-wheel brakes. It is said to be a distinct improvement over the four-cylinder "puddle jumper" which it replaces.

Of 12-passenger capacity, the new patrol is equipped with two stretchers for accident cases. Heretofore patrols have carried but one. When in use the extra stretcher is suspended from the top of the patrol. The other rests on the seats, giving an upper and lower berth effect.

For protection of the driver and wagonman the windshield is of bullet proof glass. Directly in front of the wagonman's seat is an aperture to permit firing a pistol through the windshield.

With the attraction of comfortable, speedy riding behind a smooth running, high-powered motor, Driver Clyde Halliday and Wagon Martin Flaherty are expecting of customers.

Foes of Dry Law Add 10 Directo

WASHINGTON, March 18.—(A —The Association Against the I hibition Amendment yesterday nounced the addition of 10 new rectors. There are now 110 rectors. The new ones are Henry Hornblower, Boston; P. A. S. Franklin, New York; Francis W. MacLennan, Miami, Ariz.; James J. Phelan, Boston; John W. Prentiss, New York, and Raymond Pitcairn, John R Umsted, George Harrison Frazier, William De Krafft and W. W. Montgomery, Jr., all of Philadelphia.

$10,000 Pay Asked for All County Officials

HARRISBURG, March 18.—Every Allegheny County official will get at least $10,000 a year if a bill to be introduced tonight by John A. Rhodes, McKeesport, is approved. Those who get less than that would be raised. The measure is a substitute for the report of the Salary Commission which raises most of the salaries, but which appears to have been pickled in committee.

Anti-Tobacco. Drive By W. C. T. U. Denied

SPRINGFIELD, Mo. — (INS.) — Replying to a criticism by Rupert Hughes that the W. C. T. U. is sponsoring anti-tobacco legislation in the various states, Mrs. Nelle G Burger, Missouri president of th organization, denied the W. C. T. U has "any such intention."

Florida's Oldest Woman Dead at 119

SANFORD, Fla. — (INS.) — Mrs. Viney Oglesby, 119, believed to have been the oldest person in Florida, is dead here.

Her oldest living daughter is Mrs. J. C. Hillyard, 85. Mrs. Oglesby is survived by 10 other children, the youngest being 54.

Flood Refugees Thank Airmen With Rags

MONTGOMERY, Ala., March 18.—(AP.)—Discussing the attitude of the flood victims of Alabama toward the pilots of 18 Army planes who flew food to them, Maj. M. L. Weaver, commandant of the field, related today how one group of famished refugees thanked the pilot who brought them food.

"One of my pilots had been flying over an isolated farm house near Brewton for three days," Maj. Weaver said, "and each time he dropped them food or clothing. Apparently several families had congregated there because the house was on a hill and well above water. Each time they waved to the pilot until yesterday. He noted they were running frantically about and circled his plane to discover why.

"White strips of cloth began forming letters. First a big 'G' and so on. In a few minutes they spelled in old white rags, 'God bless you.'"

Chicago to Light Wabash Ave. As "White Way"

CHICAGO, March 18.—(AP.)—A new "white way" to parallel and outshine the nightly brilliance of State street is to be installed on Wabash avenue, from Wacker drive on the north to Harrison street on the south.

The installation, described as the world's greatest private street lighting project, is to begin before fall, according to its sponsors, the Wabash avenue businessmen. The cost is estimated at a quarter of a million dollars, $50,000 more than was spent to light State street.

Twin lamps of 2,000 watts each on 28-foot steel poles will be used, with eight poles to the block.

CAPONE ON WAY TO CHICAGO

HICAGO, March 18.—"Scarface Capone, gang leader, is now on way from Miami, Fla., to Chi- to testify before a federal ad jury in connection with the assacre here of seven men, it was ounced today.

apone's decision not to seek her postponement of the sum- s—he stalled successfully some on a plea of sickness—was ac- panied with a reservation. He the "immunity bath" occasionally granted grand jury witnesses whose testimony might tend to incriminate them. It was granted.

Capone demanded government protection while in Chicago to guard his life. This was granted him.

Flood Makes Great Moonshine Cleanup

MACON, Ga., March 18.—(AP.)—Boilers and barrels, riding the receding waters of South Georgia floods, today told the story of a huge prohibition cleanup in which neither federal nor state officers participated.

Hundreds of riverside stills were swept away by the high waters.

"Three times as many federal officers as there are on duty here could not have done the work so well," one officer said.

Whiter to Discuss Foster Memorial

The Stephens Collins Foster Memorial will be discussed by E. T. Whiter, vice president of the Pennsylvania Railroad, and chairman of the memorial building fund, before the Congress of Women's Clubs today in the clubhouse, 403 Penn avenue.

14 DIE IN WORST U. S. AIR CRASH

(Continued from Page One.)

six months and yesterday decided to make an air flight as a "lark." When witnesses of the crash rushed to the scene, they found the two locked tight in one last embrace.

INVESTIGATIONS BEGIN

Municipal and airport authorities were launching a rigid investigation to determine the causes of the crash.

Today, the investigators were to go again to the scene of the accident, for what additional facts they can gather. What investigators particularly want to know is:

Whether, as some spectators and field habitues said, the motor of the great plane had been functioning improperly on its trip preceding the fatal take-off.

SHIP BUFFETED SATURDAY

Whether it was only the port motor which had been acting badly on a former trip made Sunday or whether two of the engines were in bad shape.

What was the exact condition of the 12,000-pound ship after it had been badly buffetted Saturday while aloft with 14 passengers, and had landed only after the pilot had circled the field several times in a 60-mile gale.

In moments of consciousness, Pilot Foote mumbled repeatedly, "they quit on me." Parsons, his friend, on the other hand, said "the right motor stopped and we went right down."

Stepfather Held For Poisoning Milk

BLOOMSBURG, Pa., March 18.—(AP.)—Fred Pollard will be given a hearing here tonight on a charge of placing poison in a bottle of milk intended for a child. Pollard's step-daughter, the mother of the child, gave police the bottle of poisoned milk.

When arrested here a fortnight ago on another charge, police said, Pollard complained that 20 cents a day was too much to spend for milk for the youngster.

U. S. Girl Wins Title Over Czech Beauties

PRAGUE, March 18.—(INS.)—They are prettier in New York than in all Czecho Slovakia! Pretty 19-year-old Julia Newman, of New York, proved this today when she was crowned queen of beauty of Czecho Slovakia after competing with the cream of the beauty crop in that country. Julia had been visiting an uncle at Kosice, when she entered the contest.

ROUTS FIVE PROWLERS

Photo by Pittsburgh Sun-Telegraph.

MRS. HARRY HENGLESBERG

With this tiny "fountain pen," Mrs. Henglesberg, Allison Park, today routed five young men attempting to rob her home. The "pen" spread tear gas!

FORMS READY IN STORES, HOTELS

Today begins petition week in the movement to cut the tax on earned incomes.

So great has been the rush in signing individual petitions to Congress asking for a revision downward of income taxes levied against professional men and women, salaried people and wage earners that the Pittsburgh Sun-Telegraph has had forms printed which are placed on file in hotels, stores, restaurants, tea rooms, cigar counters and other public places where the people will have every facility for registering their opinion on the income tax question.

G. T. Price.

George T. Price, vice president of Reymer & Brothers directed that petitions be provided for the patrons of the company's chain of tea rooms, confectionery establishments and cigar stores throughout the city. A large number of Reymer's patrons are women and interest in the campaign has shown that women are more outspoken than men in voicing their objection to the income tax on salaries.

WOMEN FAVOR DRIVE

"Bonbons are sweeter and a cup of tea is more refreshing when you can have the privilege of signing your name to a document that tells Congress 'where to get off' in the matter of taxing us," was a woman's comment today.

The petitions placed in hotels in charge of young women secretaries found many signers. Visitors from out of town who had not had an opportunity to express their views on the income tax levied on those who work with brain or brawn were among the most eager to put their names on the petitions. As a result the hotel petitions bearing the signatures of people from all parts of the country were among the first filled up.

COUNCIL ACTS TODAY

The Dow Drug Stores, United Cigar Stores and other public places today received stocks of petitions. These are for use wherever they be made available and proprietors of stores, news stands, gasoline stations, garages and public offices where people congregate may obtain the special petitions on request at the office of the Pittsburgh Sun-Telegraph.

In Pittsburgh City Council late today a resolution framed by James F. Malone, president of Council, is scheduled to be presented. Pittsburgh is the first city in the country to take official action in the income tax movement. At the same time a resolution introduced by Representative M. A. Musmanno is pending in the Pennsylvania Legislature. It calls on Congress for prompt action in the downward revision of taxes on earned incomes.

WOMAN ROUTS PROWLERS

An Allison Park woman frustrated an attempt by five young men to rob her home early today when she scattered tear gas among them. The intruders fled, carrying one of their number who was overcome.

The woman, Mrs. Harry Henglesberg, was aroused by noises outside her bedroom several hours after midnight.

Seeing the prowlers in the adjoining room she emptied a tear-gas fountain pen in their direction. Consternation and flight followed.

The alleged burglars were reported arrested within a few blocks of the home by members of the state highway patrol, who had been notified by Mrs. Henglesberg.

Michael Royco, 16, of 629 Blanton street, one of the suspects, was said to have been overcome.

The others were registered on police dockets as Tom Ross, 15; Ralph Ellis, 16, of 529 Farnsworth street; Vincent Durnin, 17, of 19 Blanton street, and James Snyder, 16, of 190 Alder street.

Mr. and Mrs. Henglesberg live on the second floor over their confectionery store.

Man Hurt in Fight Dies

WASHINGTON, Pa., March 18.—Thomas Young, Negro, aged 30, of Bertha Mine, near Burgettstown, died in the Washington Hospital yesterday of a fractured skull said to have been suffered in a fight last Wednesday.

VIATRIX WHO MADE AIR RECORD WIFE OF MAN HERE

Louise McPhetridge, who Sunday, in Oakland, Cal., established a new airplane endurance flight record for women, in private life is the wife of H. V. Thaden, of Pittsburgh.

Mr. Thaden moved to Pittsburgh two weeks ago to direct the manufacture of Thaden all-metal airplanes, recently purchased by Pittsburgh Aviation Industries Corporation.

H. V. Thaden

"Mrs. Thaden," he said today, "has been flying about a year and a half. She's a good pilot."

When she landed at Oakland Airport yesterday she had been aloft 22 hours 3 minutes and 12 seconds. The former record of 17 hours 5 minutes and 27 seconds was held by Miss Bobby Trout, Los Angeles. On December 7 Miss McPhetridge, or Mrs. Thaden, established a new world's altitude record for women of 20,720 feet.

Mr. Thaden, a captain in the World War, aviation section, has long been noted as an expert pilot by men in the air industry. He also is a balloon pilot. The 1928 national balloon race, from Bettis Field, was the first race he had failed to participate in in seven years. A captain the Army Reserve Flying Corps, he is being transferred to the Three Hundred and Twenty-fourth Observation Squadron, Rodgers Field.

SETS ENDURANCE RECORD

Mrs. Thaden, who established a new woman's airplane endurance record over Oakland, Cal., at 22 hours 3 minutes and 12 seconds, is the wife of H. V. Thaden, of Pittsburgh.

MRS. LOUISE M'PHETRIDGE THADEN

2nd Annual USED CAR Sale

SPONSORED by the Used Car Dealers of Pittsburgh!

A Value-Giving event that used car buyers cannot afford to overlook.

Pick yours out today from Classification 94 Sun-Telegraph Classified Ads.

FEWER FOUNDLINGS IN PITTSBURGH, RESULT OF STATE LAW

"FILING" BABIES IN NEW YORK HOSPITAL

Dr. J. Alfred Moore demonstrating his new system of caring for babies—brand new ones—at his hospital. They're indexed and each has a tiny basket of his own. Shown are some of the 12,000 Dr. Moore and Dr. Stork brought to delighted mothers.

"DONALD" "JOHN" "HERBY"

In Pittsburgh, even at St. Roselia Maternity Hospital, where foundlings are taken, babes are handled differently. All in a nice crib together, Don was found in a vestibule, John on a door-step, and Herby on a porch, almost frozen from exposure.

"TOM" OF ST. ROSELIA'S

Tom on one of St. Roselia's well-used toys. Last year he was a college student—in Seton Hill's household economic course.

JUST "HARRY," AN OLD SOBER-SIDES

Harry's nine months old now and at St. Roselia's. There are only five foundlings there, almost a novel situation for almost always before they were many for adoption. A two-year-old state law requiring mothers to stay with their babies at least two months is believed responsible.

Pittsburgh Sun-Telegraph

MONDAY, MARCH 18, 1929

Thrift Award Boosts Boy's Savings

Sun-Telegraph Encourages Savings Bank Depositors

To stimulate thrift, the Sun-Telegraph will deposit $10 to the credit of each of the bank books in the following list. If you hold one of these bank books, bring it to the Sun-Telegraph office, Gazette Square, and present it to Robert N. Laughlin, cashier.

Name of Bank.	Book. No.
Fidelity Title & Trust Company	9,088
Franklin Savings & Trust Company	B-99
Forbes National Bank	1,285
Bloomfield Trust Company	11,014
Ohio Valley Bank	13,825
Bank of Secured Savings	24,005
Manchester Savings Bank	14,439
Allegheny Trust Company	8,630
Bank of Aspinwall	618
Union Savings Bank	196,014

The books designated may be presented during business hours any time within a week, but not later than 5 p. m. Monday, March 25.

Any bank in Greater Pittsburgh having savings or thrift accounts may have its pass book numbers included in these thrift gift lists by a request from a bank official to the Sun-Telegraph Thrift Department.

Watch tomorrow's Sun-Telegraph for more information of interest to savings bank depositors.

JOSEPH F. GERACI, of 333 South Evaline street, East End, has been awarded $10 in the Sun-Telegraph's campaign to encourage thrift. A deposit of that amount has been placed to his credit in the Bloomfield Trust Company, where he has a savings account.

His bank book, No. 9,877, is one of many to the credit of which sums of money have been deposited by the Sun-Telegraph. If you have a savings account your numbr may be chosen as one of those to be rewarded.

Photo by Pittsburgh Sun-Telegraph.
JOSEPH F. GERACI

Joseph Geraci started saving when he was 10 years old. At first he had his mother keep the money for him, but since he has grown older he has, of course, deposited his savings in the bank, where it earns interest.

Some of the recipients of the Sun-Telegraph thrift gifts have announced they would leave the new deposits remain in the bank. Others have said they would use these unexpected windfalls to purchase some long-desired comfort or pleasure.

All of these beneficiaries of the Sun-Telegraph's thrift encouragement—and there have been scores of them—have realized fully that the money was given as a reward for thrift.

Each of the checks awarded is a seed of thrift, sown in the hope that the recipient some day will reap a full crop of happiness and contentment from the soil of hard work and careful spending.

You have the opportunity right now to plant the seed of thrift for yourself.

PLANE RESCUES PASTOR, DOGS CARRY WIFE

NORTH BAY, Ont., March 18.—(AP.)—A missionary's wife who cared for her injured husband five weeks at a Hudson Bay trading post until a plane took him to a hospital, today was preparing to mush 200 miles to his bedside.

After the Rev. George Morrow, whose hip was broken in a toboggan accident, had been received in a hospital at Cochrane, Mrs. Morrow listened in on her radio at Moose Factory and was told of his safe arrival. She immediately made plans to join a dog team party going south.

The injured missionary made the journey from the Northern Ontario post by airplane, sleigh and train. Capt. Roy Maxwell, of the Provincial air force, who piloted the rescue plane, suffered a frozen nose and chin.

The airman said on his arrival here that at the post there was very little medicine and no skilled medical attendant to check the ravages of tuberculosis among the Indians.

Trotzky Adds Plea To Plea for Asylum

BERLIN, March 18.—(AP.)—It is reported here from Constantinople that Leon Trotsky, exiled Soviet war chief, has told Albert Grzesinski, Prussian minister of the interior, that if allowed to enter Germany he will remain in Prussia and no other state.

The statement, it is said, was in answer to the minister's assertion last Saturday that he saw no more logical reason for withholding asylum from Trotzky than Russian monarchists.

32 Craft Run Wild On Danube, 5 Sink

BELGRADE, March 18.—(AP.)—Five ships and barges lay at the bottom of the Danube here today after an experience yesterday which frightened many of the oldest river-front residents in Belgrade.

Thirty-two huge barges and other ships, suddenly released by the spring thaw from their ice-bound moorings, crashed pell-mell down the river, colliding with other boats.

Cyclist Killed, One Injured in Crash

STEUBENVILLE, O., March 18.—Constanzo Edurfo, 30, was killed and Alfred Novas, 28, seriously hurt last night when a motorcycle and side car they were riding crashed into a parked automobile at Follansbee, W. Va. Edurfo died in the Ohio Valley Hospital here and Novas is expected to recover.

JETTA GOUDAL'S 'TEMPER' RIGHTS UPHELD BY COURT

LOS ANGELES, March 18.—(AP.)—A Superior Court ruling upholding the right of Jetta Goudal, motion picture actress, to indulge in tempermental outbursts at the expense of the film producing company which employed her, was handad down here by Judge Leon Yankwich.

Miss Goudal sued Pathe Studios, Inc., for $90,000, claiming that amount due her for services. The decision, which held that as an "artist" Miss Goudal was not subject to the same rules of obedience as a menial, awarded her $31,000.

The suit resulted from the discharge of Miss Goudal, then under contract to the Cecil B. DeMille Productions, which later was absorbed by Pathe, in September, 1927, because "temperamental outbursts constituted a breach of contract by herself."

Motion picture circles today predicted that the decision would place an entirely new light on the relationship of players with their employing producers. It was said that it might result in the upset of the whole contract system and the development of an entirely new type of working agreement between movie employer and "artistic" employe.

Body of Man Found In Creek by Boys

GREENSBURG, Pa., March 18.—(AP.)—The unidentified body of a man, apparently about 60 years old, was found by schoolboys in a small creek near Newlinsburg. The man was well dressed, had gray hair and had been dead only a few days. A notebook containing the name "John Clark, Lafferty street, Jeannette," was found in a pocket, but check by police failed to reveal a man by that name in Jeannette. The body was half submerged. It bore no marks of violence.

Old Bowery Theater Destroyed by Fire

NEW YORK, March 18.—(AP.)—The historic Miner's old Bowery Theater, 165 the Bowery, where a revival of Augustin Daly's melodrama, "Under the Gaslight," was to open, was ravaged by fire early today.

The fire, starting apparently in the balcony, spread through the entire five-story structure. Firemen worked more than an hour before the blaze was controlled.

Child Burned Fatally As Coffee Upsets

NEW KENSINGTON, Pa., March 18.—(AP.)—Pauline Deluca, 6, daughter of Mr. and Mrs. Dan Deluca, was burned fatally yesterday when she upset a pot of coffee as she reached upon a stove for it. The child's dress caught fire at the same time. Mrs. Deluca was badly burned about the hands in an effort to extinguish the flames.

HEFLIN PELTED WITH MUD

BROCKTON, Mass., March 18.—(AP.)—Senator Heflin, of Alabama, was the target for mud and stones yesterday while here to address an audience under the auspices of Mayflower Klan No. 2, realm of Massachusetts Ku Klux Klan.

Arriving at Vasa Hall, where 800 guests of the Klan awaited him, Heflin was subjected to the jeers and catcalls from a group of about 100 gathered outside. During his address, in which he roundly denounced the Pope, Mussolini, the Knights of Columbus and Roman Catholics, a stone was hurled through a window near the stage. The senator's car was showered with a handful of pebbles.

When he left the hall Heflin was greeted by jeers. As he entered his automobile several in the crowd hurled mud at him.

Declaring that his life had been threatened in an effort to prevent him from speaking here, Heflin said that he had the word of 37 men representing three fraternal organizations that they would avenge him if he were killed.

Client Finds Woman Witch Doctor Slain

ROME, Ga., March 18.—(AP.)—An explanation of the death of Miss Martha Russell, 80, "witch doctor" found slain in her home last night, was sought today at a coroner's inquest.

A man in search of "advice" found the woman with her skull crushed and her throat cut. Police believe she was killed by a dissatisfied "client," for the discovery of $200 in her home led them to disregard the robbery theory. Police said she had practiced a form of witchcraft for many years.

Veteran Shot Self, Authorities Think

STEUBENVILLE, O., March 18.—Jefferson County authorities, investigating the shooting of Carl Mossor, 33, World War veteran, at his home in Rush Run, last night, were convinced his wound was self-inflicted and that an attempt at suicide was prompted by worry over financial difficulties. Mossor, shot in the head with a small caliber revolver, was dying today at the Martins Ferry Hospital, Sheriff William Yost was notified.

SNOOK'S PRISON SPY PROTEST COSTS JOB

ATLANTA, Ga., March 18.—(AP.)—Warden John W. Snook's protest against the "planting" of Department of Justice agents in the Atlanta Federal Penitentiary has resulted in his resignation, effective April 1.

The warden's resignation, which he announced last night, followed a disclosure by the Department of Justice Saturday that Mr. Snook had been given 30 days in which to resign, "because of utter lack of administrative ability."

Published reports recently told of two instances of the "planting" of Justice Department agents in the Atlanta prison. Peter Hansen, committed from Detroit a year ago, was transferred to Leavenworth Federal Prison and later released. Joseph Montana entered the prison after pleading guilty in Cincinnati to a charge of violating the national automobile theft act. He was released after serving two weeks of a three-year sentence.

Car Goes Over Hill, Two Men Injured

Hurtling 300 feet over a steep hillside when its driver failed to stop at the blind end of Nineteenth avenue, Munhall, an automobile was demolished early today and its two occupants were injured seriously. The victims, Frank A. Getz, 28, of 7302 Denniston avenue, Swissvale, and Everett Reich, of 272 Locust street, Whitaker, were found at the foot of the hill in Ravine street amid the wreckage of the machine and a tree which the machine carried with it in its wild plunge over the hillside. Both were taken to the Homestead Hospital.

Templar Memorial Service Wednesday

Knights Templar of the second division, Grand Commandery of Pennsylvania, will hold a union memorial service Wednesday night at 8 o'clock at Trinity Cathedral, Sixth avenue. The service is a tribute to the memory of knights who have died during the present Templar year.

Cancer Cured, Gives $100,000 for Hospital

VIENNA, March 18.—(AP.)—Canning Childs, of New Jersey, has given $100,000 to enable Vienna medical authorities to establish a model cancer hospital. The gift was pledged to Dr. Adolf Edelstein in gratitude for a successful operation for cancer performed on Childs at Carlsbad.

Whisky No Cure For Snake Bite, Says Expert

A horsehair rope is no barrier to rattlesnakes, whisky will not cure their bites, and there are very few of them in Allegheny County, Graham Netting, herpetologist at Carnegie Museum, declared in a lecture at the museum yesterday. Ant-venom serums are the only cure for snake bites that are dependable, Netting said, branding the efficacy of most familiar cures a myth.

GEORGE REMUS BACK IN COURT

CHICAGO, March 18.—(AP.)—A replevin suit filed by George Remus was on the docket of Judge David Brothers' court today. His attorney said the former "King of Bootleggers" would come from Cincinnati for the trial.

The suit is for recovery of furniture which Remus charges his wife, Imogene, took from his daughter's home here while he was in prison for violating the prohibition act. A writ of replevin was issued when the case first came up and Mrs. Remus posted a bond of $10,000.

At the trial for the slaying of his wife, Remus said the removal of his furniture was one of the things which incensed him and led him to shoot her.

Two Hurled Through Windshield in Crash

ALTOONA, Pa., March 18.—(AP.)—Mrs. Genevieve Cramer, 32, of Altoona, and Thomas Cullen, 26, of Portage, were injured seriously yesterday when their automobile ran off the road and struck a concrete bridge abutment. The victims, who were returning to Altoona from a family reunion at Portage, were thrown through the windshield into a creek. They were rescued from the water by two salesmen who saw the accident. Mrs. Cramer suffered a fractured skull and a possible fracture of the nose and Cullen suffered a fractured skull and a fractured jaw.

Boy Ends Life For Failure to 'Live Proudly'

NEW YORK, March 18.—(AP.)—Unable to live proudly, although he got a kick out of life, as he explained, Allan McLane Mowry, 19, and a member of a prominent family, shot and killed himself yesterday.

In a note addressed to his sister, Mrs. Hamilton Adler, in whose apartment he was found, he said in part:

"This is Nietzsche's philosophy. 'When it is no longer possible to live proudly, one can at least die with a semblance of pride.'"

Enclosed with the note was a receipt for a burial plot in Greenwich, Conn.

"No one can imagine how I hate and loathe doing this," his letter continued, "because I do get a kick out of life."

75 BABIES, NONE FOR ADOPTION, AT ROSELIA

Babies galore, abandoned babies, found on front porches and in boxes; babies without acknowledged paternity babies of all sorts—but none for adoption.

That's the status of the Roselia Maternity Hospital, Cliff street haven for the foundlings and unfortunates of Pittsburgh. The reason, according to Sister De Paul, superintendent, is the two-year-old law that mothers must stay with their infants for two months.

Prior to this state regulation, infant mortality was high and adopted youngsters were many. The mothers, after they were able to be around, left the tots to the mercies of the sisters or other hospital agencies in the state. Drab futures faced many of the infants.

The law has the advantage of making the mothers get acquainted with their young, and few will give their babies up after that. Few of the tots die, where previously many did, through malnutrition and inability to get a good start.

And childless parents have a difficult time adopting.

In all, Roselia Maternity Hospital has 75 children ranging from a few days to 4 years. Five of them are foundlings—found on the streets.

9 SEEK 2 SENATE BODY JOBS

WASHINGTON, March 18.—(AP.)—A spirited contest is reported in progress for the two Republican vacancies on the powerful Senate Foreign Relations Committee with nine applicants for the posts.

The contest seems to narrow down to a race between some of the Western independents and some of the "old guard." Chairman Borah, who is counted among the independents, is expected to use his influence for the candidates in this classification with a view to cementing his control over the committee.

Three Republicans on the committee bolted Borah's leadership for a while on the Kellogg anti-war treaty—Moses, New Hampshire; Johnson, California, and McLean, Connecticut. The latter is not a member of the new Senate.

With the prospect of disarmament conferences and resulting treaties, Borah naturally is anxious to make sure of his control in the committee.

Senator McNary, of Oregon, the new chairman of the Republican Committee on Committees, holds the answer to the filling of the committee vacancies, but he is withholding comment until his committee meets.

Gladys Vanderbilt Honored at Barnard

NEW YORK, March 18.—(INS.)—Miss Gladys Vanderbilt, daughter of Mr. and Mrs. Charles H. Vanderbilt, of White Plains, N. Y., today assumed her duties as president of the Undergraduate Association of Barnard College. This is the highest honor given a Barnard student and follows Miss Vanderbilt's success as a dancer in "1929 junior show."

CITY'S CHIEFTAINS REVIEW MESSENGER BOYS

Photo by Pittsburgh Sun-Telegraph.

WALSH, Mayor Kline, Safety Director Clark and Police Supt. Walsh as they were saluted at City Hall by Edward Manice, Lewis Schwartz and Joseph Kozer, representing the city's Postal Telegraph messengers, all newly-outfitted in natty uniforms.

MESSENGERS IN NEW UNIFORMS

Phil. Woman Found Suicide in Berlin

BERLIN, March 18.—(INS.)—The body of Mrs. Bessie Thoman, of Philadelphia, who disappeared on December 28, last, was found in the woods outside this city today.

Police declared the woman had committed suicide by cutting her wrists.

Boy Rides Velocipede Into Creek, Drowns

HARRISBURG, March 18.—(AP.)—Apparently having ridden into the swollen stream on his velocipede, Robert Ensor, 3, of West Fairview, was drowned in the Conodoquinet Creek, near his home, yesterday. Tracks of the machine showed plainly in the soft ground near where his body was recovered.

Eagle Loses Life In Air Battle With Plane

DESSAU, Germany, March 18.—(AP.)—The Junkers airplane works asnounced today that one of the regular air service planes between Cracow and Lemberg had been attacked by an eagle and its progress greatly impeded.

The terrific swoops of the huge bird caused the plane to rock badly. The monarch of the air finally broke its neck on the all-metal wing of the plane. When it arrived at Lemberg, the wing was found to be deeply dented.

QUEEN MARIE, CAROL FA... TO MEET ON PARIS VIS...

PARIS, March 18.—(AP.)—If Queen Marie saw her e... rant son, Prince Carol, during her 12-hour visit here yesterday she did so in strictest secrecy and Parisians generally know nothing of it.

At the Rumanian legation today it was said "the Queen did not see Carol." No one was found who actually had seen Carol and at the hotel where he usually stays it was said it was believed he had gone to Nice for the day.

Inasmuch as his mother and sister, Princess Ileana, are known to have changed their original plans for a visit to Brittany to include a stop-over at Paris for a conference with him—at his own earnest request—the situation baffled those observers with an interest in Rumanian national affairs.

Queen Marie arrived here at 8:30 a. m., and went shortly afterward to the home of Marshal Foch to pay her respects to the bedridden old soldier. Owing to his condition she was not permitted to see him. She made three visits thereafter at the homes of friends on the Champs Elysee and the Avenue Bois de Boulogne, leaving with Ileana at 8:20 p. m. for Saint Briac, near Dinard, to visit her sister, the Grand Duchess Cyril of Russia.

Carol and his mother may have met at one of those three homes, but it was said the visit at each was so short there would have been little time for more than greetings, had such a meeting taken place there.

The feeling was that Queen Marie had been warned of the possible political consequences of a meeting and had chosen to forego it.

It was said she would remain at her sister's a few days and then make her visit to the international expositions at Seville and Barcelona, Spain. She intends then to return to Rumania, where Carol's son, Michael, is king under a regency.

MAYOR, COUNCIL TIME LIMIT BILL COMES UP TONIGHT

2 CONSECUTIVE TERMS ALL ALLOWED

HARRISBURG, March 18.—The bill that would prevent Pittsburgh mayors or council men from serving more than two consecutive terms is on first reading calendar in the House tonight.

The bill, introduced by Representative Joseph M Schilling, Democrat, Erie, would affect every member of Council except Harry A. Little, who is nearing the end of his first term.

It was brought to Harrisburg by Lieut. Thomas Malone, of the Pittsburgh Detective Bureau, a fact which is regarded as significant politically. Some believe it is a move on the part of the Kline administration to strike back at Council. Others regard it as part of the movement to punish the present members for their failure to increase the pay of Pittsburgh firemen and policemen.

PAY MEASURE DEL YED

The Mansfield measure, which would have the people of Pittsburgh vote on the proposition to increase the police and fire pay rates, is on the postponed calendar in the Senate. It was recalled from the Governor when he made it known he would veto it unless some of its provisions were changed. He especially opposed the provision that would require Council to boost the pay rates in the event the raise was approved by the voters.

The Talbot bill fixing the gasoline tax at 3 cents and providing that it be collected from wholesale distributors is on second reading in the House. On the same calendar are the Hess measure licensing barbers and a number of measures sponsored by the Crime Commission. The last named measures do not include the bill providing life imprisonment for habitual offenders.

BIL : UP " SENATE

Outstanding bills on the Senate third reading calendar for tonight are:

The Salus measure regulating the carrying of firearms and requiring licenses.

The Marcus bill increasing the fees of the coroner of Allegheny County, which already had passed the House.

The Goehring bill codifying the divorce laws.

The Lamb bill prohibiting the erection of dams more than 100 feet in height, which is supported by the Pittsburgh Chamber of Commerce and is aimed especially at the proposal of the Clarion River Power Company to erect two enormous dams at Foxburg and Millcreek. Should these dams break, it is said, more than $00,000,000 tons of water will sweep down the Allegheny River, raising it 25 feet at Pittsburgh.

AIR PROPOSALS IN HOUSE

On first reading in the House appear the Turner bills establishing the legal status of air navigation and licensing airmen and aircraft, and the bill of William T. Bell raising the pay of the chairman and the secretary of the Allegheny County Board for the Assignment and Revision of Taxes from $5,000 to $6,000.

On second reading in the House is the Hagmaier measure providing for the election of the members of the county board of viewers and the Marcus bill giving the salary board authority to raise the pay of tipstaves to $2,600.

The new motor code, embodied in the Griffith bill, is on third reading of the House and unless sufficient votes are mustered against it, will pass tonight. Some amendments are to be made in the Senate, according to reports. Parts of the administration highway program are found in bills on the calendar and the rest will come out of committee this week.

The Memolo bill fixing the penalty for selling or giving away slot machines, punchboards or other gambling devices at two years' imprisonment or $2,000 fine or both is on first reading in the House.

Young's Selection Opposed by Labor

SPRINGFIELD, Mass., March 18.—(AP.)—John F. Gatelee, president of the Springfield Central Labor Union, has wired William Green, president of the American Federation of Labor, asking on behalf of 10,000 trade unionists in this city that the latter protest vigorously to President Hoover against the appointment of H. Loring Young as first assistant attorney general of United States. Gatelee declared that Young's professional services as a public servant were decisively and overwhelmingly rejected by the electorate of Massachusetts in the recent election. Gatelee also charged that Young is registered lobbyist for the associated industries of Massachusetts.

...enley Oval Used ... or Plane Take-Off

Schenley Oval was used as ...nergency air field yesterday ...n Harry W. McGee, assistant ... pilot for the airplane division ... the Ford Motor Company, took ... there in a giant tri-motored ... monoplane for a flight to ... Field. The big ship, which ... been shown at the Motor ... Garden air show, left the ... after a 350-foot run down ... oval. The wings were removed ... the trip to the oval and the ... had to be reassembled there ... afternoon. It was to ... Bettis Field today.

Woman Dies as Auto Overturns on Hill

CUMBERLAND, Md., March 18.—When her automobile upset in trying to pass another car on the brow of a hill, Mrs. Mary C. Reynolds, 66, was killed on the McMullen highway last night. The car was driven by her son, Raymond, who was only slightly injured.

No Fish, Hoover Scorns Summer White House

WASHINGTON, March 18.—Discouraged at the paucity of anything except tadpoles in the streams of Mt. Weather, Va., President Hoover will not utilize the $48,000 appropriated by Congress for a summer White House there, it was just learned.

One of the last acts of President Coolidge was to sign the bill providing for the Blue Ridge Mountain retreat, and it was commonly supposed that Mr. Hoover had been consulted. If he was, however, he apparently has changed his mind.

Mt. Weather, within easy commuting distance of Washington, was selected by Mr. Coolidge because of its extraordinarily beautiful scenery. For a fisherman president, however, scenery is hardly enough.

CLUB HOSTESS ASKS BIG SUM

(Continued from Page One.)

cause she would be ruined if the matter came out.

WRITES TO THAW

A letter written by her to Thaw on January 7, a week after the party, was read into the evidence.

In the letter she told Thaw that she was going to forget the incident as she wanted no publicity and that she would see him from time to time at her dances. She also invited him to attend one of her events.

The red evening dress worn by Miss Estardus the night of the party was exhibited and she burst into tears as she identified the torn gown.

She removed her hat and said that Thaw had torn her hair out and that part of it had turned white from the treatment.

STARTED IN APARTMENT

The whole affair started, Miss Estardus said, in the Washington Square apartment of Mr. and Mrs. Lee Alexander, where she was on a party New Year's eve, 1927.

"At the Alexander party, I met Pendleton, and when the affair broke up went with him to Texas Guinan's Club," she said.

"Were you drinking at the Alexander party?" William B. Roulston, her attorney, asked.

"Yes, I had cocktails—maybe two, maybe three.

"We then got into a taxicab, Pendleton, myself and another couple, and went to Guinan's. I had decided to go home when Pendleton suggested that I go with him to breakfast.

"We then drove to a house on West 75th street and went into a dining room. That is where Thaw appeared."

"Had you ever met him before," her attorney asked.

"Yes, at a roadhouse and also at a hotel where I was conducting a dance.

COOKED BREAKFAST

"Pendleton, however, introduced me and I fried eggs and fixed coffee for the party, which consisted of six persons.

"Among the persons at the party was Countess Olga, otherwise known as Tanara Thomas."

Miss Estardus, quietly dressed in blue, told of a marriage with a naval officer during the war from whom she was now divorced.

Previous to the girl's testimony, her mother, a white haired lady, had testified.

She said that her daughter, Mae O'Neill, was the sole support of the family which consisted of herself and her crippled husband.

Previous to Mrs. O'Neill's appearance on the stand, Roulston panned Thaw as a notorious philanderer and a "scallywag."

CHARGES ATTACK

Roulston said that he would show "that the girl was enticed to go into a compartment in the residence of Thaw, who attacked her, knocked her down and bit her."

"My client," Roulston said, "suffered natural damages in person and spirit from such an attack."

"We will also show," he said "that she was ashamed and humiliated and did not tell her mother or anyone of the attack until a month after it occurred.

"It will not be easy to prove, as everyone at the party where the attack was made was a friend of Thaw."

TELLS OF NIGHT CLUBS

McGrath started his cross-examination of Miss Estardus by questioning her regarding her activities along Broadway.

She declared she was executive secretary of the Film Players' Club and related details of her operation of a night club. She added that she staged supper dances at $25 per couple and furnished girl companions for men at parties. This latter statement she modified by saying she provided girls only for men she knew very well and could trust.

McGrath tried to confuse her with questions regarding the slapping. She said she couldn't be sure whether Thaw hit with a book or a hair brush because she was fighting for her life.

"Are you sure that Thaw bit you?" the attorney asked.

"Yes, I am sure he bit me because the teeth marks still show on my arms," she replied.

Miss Estardus explained that there were six others at the party. They tried to help her escape Thaw, she said, but he pushed her into another room and locked the door.

Ordered to 'Get Out Quick,' Takes Car to Do It

Joseph Driscoll, 18, of Flushing, N. Y., was arrested by Oakmont police for carrying out "orders" of the Canton, O., police. They told him to "get out of town quick!" Oakmont police say they arrested him in an automobile belonging to E. A. Goodwin, of East Canton, O.

FEDERAL COURT OPENS AT ERIE

The regular March term of Federal Court opened at Erie today with Judges R. M. Gibson and F. P. Schoonmaker presiding. It was expected the list of cases would require a week to hear.

The most important case on the list was the so-called interstate liquor conspiracy. There was a probability, however, that it would be held over until the special April term of court here, since five of the defendants have not been apprehended. One of the defendants, Sheriff Arno S. McClellan, of Greene County, still has a decision pending on a preliminary hearing he had before the United States Commissioner Thursday.

Greene County Women Elect

WAYNESBURG, Pa., March 18.—At the annual meeting of the Greene County Federation of Women here Saturday, officers to serve during the coming year were elected as follows: Mrs. J. I. Hook, president; Mrs. Wayne Scott, first vice president; Miss Dora Hawkins, second vice president; Miss Belle Rinehart, third vice president; Mrs. Murdock Fuller, fourth vice president; Mrs. Mary Hoge, recording secretary; Mrs. J. L. Fulton, corresponding secretary, and Mrs. L. R. Hawn, treasurer.

Photo by Pittsburgh Sun-Telegraph.

GERTRUDE POSTRECH SHOWS THE SHAMROCKS GROWN HERE

When Pittsburgh observed St. Patrick's Day with the wearing of the green, perhaps many didn't realize that most of their shamrocks were grown right here. Here are some of the many thousands grown by F. H. Riegelmeier, Troy Hill wholesale florist.

Missing Phila. Woman Is Suicide

BERLIN, March 18.—(AP.)—The body of Mrs. Bessie Thoman, of Philadelphia, who has been missing from her home in the suburb of Dahlem since December 28, was found in a forest district today imbedded in snow. Thawing weather revealed it.

The authorities said that Mrs. Thoman had obviously committed suicide as both radial arteries were cut with a razor found beside the body.

CITY'S SHAMROCKS

DOZEN MEETINGS MARK ST. PATRICK'S DAY HERE

Shamrocks still grace buttonholes above Irish hearts in Pittsburgh and its suburbs today as the friends of Erin prepared to celebrate socially the birthday of the island's patron saint, whose glories were told yesterday at a dozen meetings in the district.

At the largest of these, a gathering in the Harris Theater of members of the Ancient Order of Hibernians, 1,000 ersons sang Irish songs and heard addresses by members of city Council and several judges.

Councilman James F. Malone was chairman and introduced Judges James B. Drew and Frank P. Patterson.

The Rev. Lawrence A. O'Connell, of Epiphany Church, and Thomas J. Minnick, Philadelphia attorney, also spoke.

Wife Ill in 700-Mile Hike, Husband Jailed

NEW PHILADELPHIA, O., March 18.—Accused of causing the temporary insanity of his wife by under-nourishment and exposure on a 700-mile hitch-hiking trip from Nashville, Tenn., to Dover, John Hooks, 30, was sentenced to the Stark County workhouse by Probate Judge J. H. Lamneck to stay as long as his wife remains in the Massillon State Hospital. Their two-month-old child was committed to the Tuscarawas County Children's Home.

FISHER POLICE BILL ATTACKED

The administration coal and iron police bill was condemned as inadequate and "a slap in the face to labor" at a meeting sponsored by the American Civil Liberties Union in the Irene Kaufmann Settlement House last night. Members of the Socialist and Communist parties here and a few trade union representatives attended.

A resolution calling for heavy bonds and close limitation of authority for industrial police was passed. Representative A. M. Musmanno, who introduced the bill in the House, was scored for weakening its provisions. He suffered a similar attack in a round robin signed by 200 University of Pittsburgh students yesterday.

D

Again Tomorrow

Donahoe's

dvertise

BLU R BBON WEDNE DAY

Exclusively in the Tuesday Sun-Telegraph

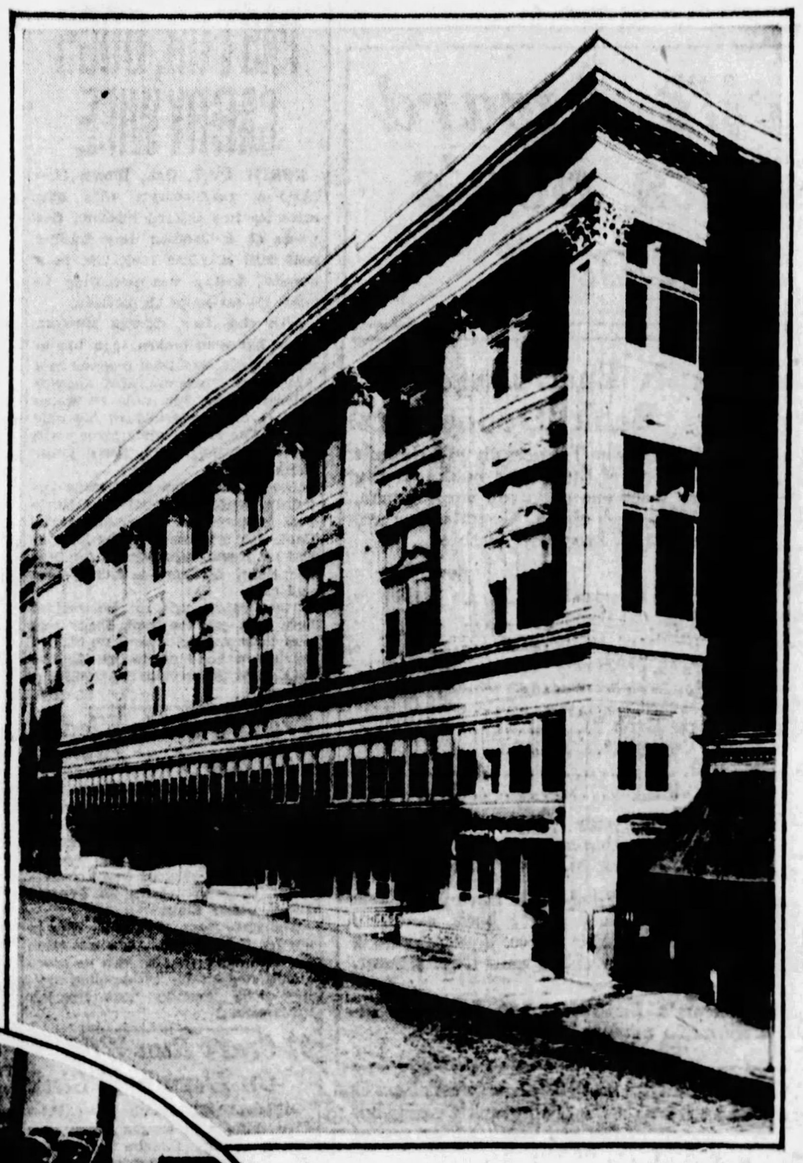

Blue Ribbon Wednesday at Both Downtown Donahoe Stores

See Tuesday's Sun-Telegraph for Donahoe's Blue Ribbon Specials. All Blue Ribbon items advertised can easily be distinguished in the store by the Blue Ribbon each item bears. Look for the Blue Ribbons.

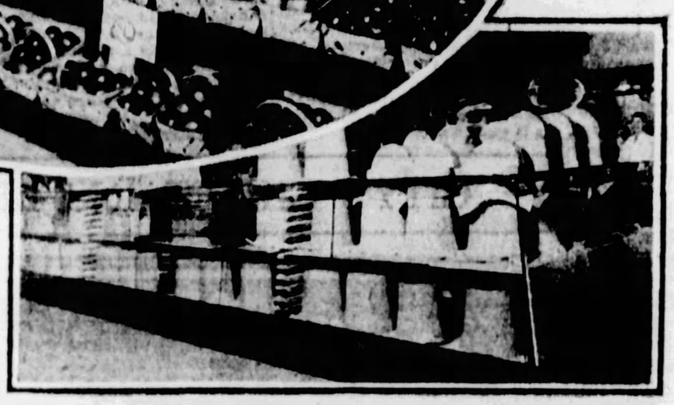

Fresh Fruits and Vegetables

This section of Donahoe's store has been one of the main reasons for the outstanding success of Blue Ribbon Wednesday. At this counter tomorrow you will find many Blue Ribbon items displayed.

Headquarters for "93" Score Butter

Housewives! Tomorrow's (Tuesday) Sun-Telegraph A Complete Market Guide—Get Your Copy!

SUN-TELEGRAPH

STATE BOSSES FAVOR 4-CENT GASOLINE TAX

(Continued from Page One.)

trict into effect with as little change as possible will be approved.

That the tax on anthracite coal is to be reduced, provided that the boost in the gasoline tax is passed.

That the bill creating the proposed department of revenue, which will handle the collection of all taxes, be sped on its way through the Legislature. It already has passed the House with but one dissenting vote.

That the administration coal and iron police bill should be passed.

TO BOOST TAX

Statements by Gov. John S. Fisher today served to reinforce the report that Republican organization leaders in conference here have determined to boost the gasoline tax from three to four cents.

While the Governor declined to make a definite statement of his attitude toward the increased levy, he pointed out at some length that in his opinion the highway revenues are not commensurate with the amount invested in motor vehicles.

The revenue received to build roads is less than 5 per cent of the $1,750,000,000 invested in motor vehicles in Pennsylvania, he declared.

"The gasoline tax should not be called a tax, but an investment in roads or tracks over which the automobiles can operate," he said.

At the same time Gov. Fisher made it clear that Pittsburgh and other cities have no chance to get back a portion of the license fees. Reminding that Representative Joseph C. Marcus, Pittsburgh, is to introduce a bill returning 50 per cent of the fees to that city, the Governor said:

"If it reaches me, I will veto it."

Although there are 208 members of the House and 50 senators, only seven men in the state have any personal knowledge of what happened at the principal conference held last night in the Governor's mansion.

"BIG SEVEN"

These are Gov. Fisher, former State Chairman W. L. Mellon, State Chairman Edward Martin, Joseph R. Grundy, president of the Pennsylvania Manufacturers' Association; Attorney General Cyrus E. Woods, A. Boyd Hamilton, secretary of the Senate, and A. E. Brice, secretary to Mellon.

"No definite decision was made about anything," said Hamilton, who apparently had been designated as spokesman.

About 3 legislative proposals were discussed, he said.

The conferences are being continued today. Added to those attending are Speaker Aaron B. Hess and Senator Horace W. Schantz, of Lehigh, president pro tempore of the Senate.

LEWIS NOT INCLUDED

Last night it was regarded as significant that State Treasurer Samuel S. Lewis, who has been waging an aggressive battle against the gasoline tax boost, was not called into conference. He is scheduled to meet with at least some of the leaders late this afternoon.

No representative of the Vare Philadelphia organization has appeared as a member of the inner circle. Although some members of the assembly allied with that faction may get behind the closed doors later today. One certain to be called in is Philip Sterling, chairman of the House Ways and Means Committee.

(Advertisement.)

CATARRH HEALED BY NEW METHOD

KANSAS CITY, Mo.—Dr. David H. Bokhof, medical director of the Lucerne Clinic, 150 Westport Station, has perfected a home treatment for catarrh of the head and throat that is producing amazing results even in cases of long standing. Dr. Bokhof, who was formerly an instructor in diseases of the nose and throat, is also the author of a booklet, "Nasal Catarrh and Its Home Treatment," which fully explains this distressing disease and tells how it can be conquered. A copy of this booklet will be sent free to any sufferer who will write for it at the above address.

Mistol
REG. U.S. PAT. OFF.

the latest scientific discovery for colds, clears head . . .

The modern method of relieving colds is to treat them in this new way. Mistol reduces swelling of inflamed nasal membranes. Soothes and heals. Doctors endorse it. Use the dropper that comes in the package. Check colds at start with Mistol. Everydruggist sells it.

MADE BY THE MAKERS OF NUJOL

THE WEATHER

Local Forecast.

Fair and warmer tonight; Tuesday mostly cloudy and warmer. Lowest temperature tonight about 40 degrees.

Hourly Temperatures.

12 midnight	32	9 a. m.	37
1 a. m.	32	10 a. m.	38
2 a. m.	32	11 a. m.	42
3 a. m.	32	12 noon	45
4 a. m.	33	1 p. m.	47
5 a. m.	32	2 p. m.	49
6 a. m.	31	3 p. m.	50
7 a. m.	32		
8 a. m.	32		

Sunrise today .. 6:27 Sunset today ... 6:30

Observations for the 24 hours ended at 8 o'clock this morning:

Time.	Temp.	Hum.	Wind.	Weather.
8 a. m.	32	65	S. W.	Clear

Temperature and Precipitation.

	1928	1927	1926	1925	1924	1923	1922	1921
High..	43	64	51	58	41	61	41	56
Low..	32	52	34	41	30	32	21	32
Mean.	38	58	42	50	36	46	31	44
Precip	.00	.59	.10	.35	.00	.00	.00	.00

Bulletin.

Observations taken by the United States Weather Bureau. The morning temperature readings were taken at 8 o'clock. The lowest temperature is for 12 hours ended at 8 o'clock this morning. Precipitation is for 24 hours ended at 8 o'clock this morning.

Station.	Temp. 8 a.m.	Temp. L.	Pre. cip.	Station.	Temp. 8 a.m.	Temp. L.	Pre. cip.
Atlanta	42	40	.00	Memphis	48	48	.00
Atl City	36	32	.00	Miami	62	56	.14
Bismark	38	36	.00	Montgmy	46	44	.00
Boise	36	36	.00	Nashville	36	34	.00
Boston	28	22	.00	New Orl	52	32	.00
Buffalo	30	24	.00	New York	32	30	.00
Cnooga	36	36	.00	Norfolk	36	34	.00
Chicago	38	38	.00	Oklahoma	34	32	.00
Cincinn	36	34	.00	Omaha	42	42	.00
Clevel'd	36	32	.00	Pkrsburg	32	30	.01
Clmbus	34	32	.00	Parry Sd	30	28	.00
Denver	32	32	.00	Pdelphia	34	32	.00
Des Mes	42	42	.00	PITTSBG	36	30	.00
Detroit	34	32	.00	Pld. Ore	46	46	.00
Duluth	36	36	.00	St Louis	42	40	.00
Elkins	30	30	.01	St. Paul	42	34	.00
Harrisbg	36	32	.00	S L City	40	40	.00
Helena	34	34	.00	San Ant.	48	48	.04
Huron	34	32	.00	San Fran	48	48	.00
Indanolis	36	34	.00	Seattle	38	38	.00
Jsonville	54	52	.00	Spokane	44	44	.00
Kan City	42	42	.00	Tampa	54	52	.00
Little Rk	46	46	.00	Washgtn.	38	34	.00
Los Ang	52	52	.00	Winnipeg	34	34	.00
Louisville	34	34	.00	YstonePk	12	12	.04
Lynchbg	38	32	.00				

Weather Conditions.

Well defined pressure areas appear on the map this morning. There is a high over the Southeast, highest barometer, 30.36 inches, at Ashville; another high in the far Northwest and a low pressure area, centered over the upper Mississippi valley, and extending southward over the Plains states.

The high pressure areas are attended by clear skies, generally, while the low is producing some cloudiness and light rain in Texas.

The temperatures are generally near the seasonal normal and rising slowly.

River Conditions.

The rivers are falling throughout the district. Stage at Pittsburgh is 18.5 feet; Dam No. 2, 11.5; Dam No. 6, 20.7; Dam No. 9, 21.5, and Dam No. 12, 21.5. The rivers will continue to fall.

Golf Champ Making Home in California

DEL MONTE, Cal.—Miss Glenna Collett, women's national golf champion, will make her home in California.

The noted golfer, beginning in June, will accept a position in Del Monte and make her residence on the Monterey peninsula.

Easter rabbit has made our Toy Shop his Pittsburgh home. He invites every boy and girl to come and see his little bunnies and toys.
Fourth Floor

Gimbels

SIXTH AVENUE AT SMITHFIELD STREET PHONE ATLANTIC 4400

Sole Owners and Operators of Broadcasting Station WCAE

TUESDAY'S SPECIAL LUNCHEON, 60c
Creamed Ham on Toast
French Fried Potatoes
Spiced Peach
Prune Whip, Custard Sauce
Choice of Beverage

A Parkleigh Topcoat for Your Easter

$39.00

Of 100 Per Cent Camel's Hair and Llama Tweed

With apologies to "body by Fisher," there are no smarter lines than in these new Parkleigh "toppers" at $39. Swagger raglans, Polo models and the popular box style in pure camel's hair and the new llama tweed—soft, luxurious fabrics.

There are new worsted-finished materials, too, with fancy or plain color woven backs—in new grays and tans.

There's Quality, undisguised and unmistakable, in these topcoats—far more than a man is accustomed to finding at this price, unless he's bought a Parkleigh before.

Gimbel group buying makes possible the outstanding value in Parkleigh topcoats.

Gimbels—MEN'S CLOTHING DEPT.—Fifth Floor

It Looks "Black" for Women's Coats

$39.50

Black, black, black—is fashion's cry for Spring coats, and here they are as black as can be. And women couldn't desire a better assortment. These coats are styled right, fabriked right, furred right, if they have fur collars, and not least of all, they are priced right. Gimbels again gives women the advantage of group buying and offers these coats at a very decided saving.

Representative Fashions

Straight Lines
The Scarf Coat
Flat Fur Collars
The Suede Fabrics
And Basket Weaves

Sizes 36 to 46—35 to 45

Gimbels—WOMEN'S COAT SHOP—Third Floor

The Art of Perfect Makeup in the Sun-Tan Vogue

Direct from the famous Hollywood studios where she has had so much success with the movie stars, a representative of Doraldina to show you the art of perfect make-up with the use of *Allura*. Paying particular attention to the new suntan shades which have been blended to match every type of skin.

Gimbels—TOILET GOODS DEPT.—Street Floor

Crochet Visca Trimmed With Pedaline Straw

$5

In a season when the smartest hats combine two materials, pedaline straw in wheel effects, bandings or small motifs, raises crochet visca to the top of the mode. In the colorful new shades to wear with Spring ensembles. Headsizes from 21½ to 23½.

Many Other New Straws Included in This Group at $5

Gimbels—MILLINERY DEPT.—Second Floor

$21,000 of Sample Living Room Furniture for $14,000

Exposition Samples of the Jamestown Upholstery Company

"John Bunny" Chair, $95. Usually $150.

One hundred and fifty pieces—32 suites, 5 sofas, 34 chairs—in perfect condition. Frames of kiln dried maple—4-inch jute webbing on all bases—with individual type springs tied 8 ways—moss, hair, cotton fillings—solid mahogany or walnut feet—large down and spring cushions. No duplications for there is only 1 of a kind.

Designed and constructed by the famous Jamestown Upholstery Company, originators of the John Bunny Chair, the Aristocrat living room suite and the Nelsonian sofa. Only the finest quality of mohair, silk damask, and rayon is used as covering for these pieces. These prices do not apply to regular stock merchandise.

3-Pce. Mohair Suite, $234. Usually $350.

1/3 off

"Loose Pillow Arm Aristocrat," $465. Usually $700.

"Junior Aristocrat," $275. Usually $420.

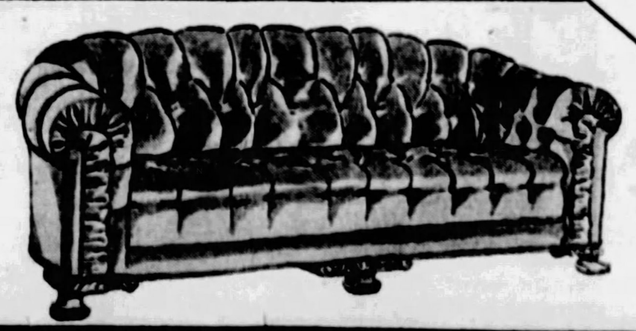

"Nelsonian" Davenport, $295. Usually $450.

This List Is But a Part of the Many Suites and Savings

3-Piece Roll Arm Suite covered in bronze mohair, $345; usually $520.

2-Piece Lawson Sofa, Chair, red rayon covered, $295; usually $450.

2-Piece Spring Arm Suite, apricot mohair covering, $295; usually $450.

2-Piece Modern Suite, covered in green silk damask, $395; usually $600.

2-Piece Solid Mahogany Suite, grape mohair covering, $295; usually $450.

3-Piece Mahogany Paneled Arm Suite, grape mohair covered, $345; was $540.

3-Piece Mohair Suite, linen frieze reversible cushions, $275; usually $400.

3-Piece Overstuffed Suite, Beaver mohair covering, $234; usually $350.

3-Piece Green Mohair Suite, reverse cushions, $234; usually $350.

3-Piece Pillow Arm Suite, beautiful mohair covering, $345; usually $520.

3-Piece Flame Mohair Suite, includes occasional chair, $275; usually $415.

Deferred Payments May Be Arranged

Gimbels—FURNITURE DEPT.—Ninth Floor

31 YEARS OF Better ICE Service

CONSOLIDATED ICE COMPANY
—OF—
METROPOLITAN PITTSBURGH

$15.60 ROUND TRIP TO NEW YORK

March 28
SPECIAL 16-DAY EXCURSION

Tickets good on any train going and returning, as well as in Pullman cars on payment of regular Pullman fare.

Leave Pittsburgh, Thursday, March 28
—Return any time within 16 days

An ideal Easter trip to Great New York at half the usual cost. See the famed sights of Manhattan—giant buildings, wonderful museums, magnificent parks, interesting places and amusements galore. When you reach New York, the Baltimore & Ohio Train Connection Motor Coach Service takes you into the heart of the city.

TRAVEL BUREAU, 508 William Penn Way—Atlantic 3045 or Station—Smithfield and Water Streets Court 3220

JOSEPH P. TAGGART
Assistant General Passenger Agent
635 Union Trust Building Phone Court 3220

RETURNING—STOP-OVER AT HISTORIC PHILADELPHIA, BALTIMORE, or at WASHINGTON, the NATIONAL CAPITAL

BALTIMORE & OHIO

SIX BANDITS LOCK UP 50 IN $300 M'KEESPORT HOLDUP

2 HIGHWAYMEN ROB 4 TAXI DRIVERS

Six bandits lined up 50 visitors in a pool room at 1125 Locust street, McKeesport, against the wall early yesterday, robbed them of between $300 and $400, then locked the victims in the cellar and drove away.

One man stood guard at the door while his five companions frisked the crowd. They took a small amount of change from the till, $35 from the pockets of Dominic Cafiero, the proprietor and 16 packages of cigarets from the cigar counter.

After an hour the crowd locked in the cellar succeeded in breaking down the door and notifying police. No clues beyond a good description of the men, who were not masked, could be found.

CAB DRIVERS ROBBED

Four taxi drivers were robbed by two armed bandits in the Lawrenceville district last night. Joseph Grada, of 155 Forty-third street, was hired by the men to drive them to Cabinet way and Thirty-ninth street, where they robbed him of $2. They told him to keep on going, walked across the street and hired a cab driven by Edward Frain, of 4562 Carroll street. At Liberty avenue and Fortieth street they robbed Frain of $7.

A Negro and a white man who hired him in Liberty avenue robbed him of $18. Purvis Lloyd, taxi driver, of 805 Arch street, reported to police.

John Fryman, a cab driver, of 726 Ridge avenue, McKees Rocks, was robbed of $18 by two passengers at Thirty-ninth street and Cobert way, he reported.

Charles Haugh, a cab driver, of Lovett way, North Side, is in the McKeesport Hospital suffering from bruises and lacerations inflicted, he told police, by a man and a woman who attacked him in the Long Run road Saturday night after objecting to the size of their bill. A motorist found him lying in the highway.

HELD UP IN STATION

Two men held up R. K. Mead, of Wellington street, in the Shadyside station and robbed him of $45.

Walking in Schenley Park early yesterday, H. W. Jefferson, of 4219 Forbes street, was held up by two bandits and robbed of $8.

Aroused from bed when he heard noise in his home, C. D. Coleman, 530 Grandview avenue, grappled with a thief as he was about to walk out the front door with a fur coat on his arm, early yesterday. The robber, described as a young man, ran away, dropping the coat when Mr Coleman proved the stronger of the two. Mr. Coleman called police from the Mt. Washington station, who made a search of the neighborhood, but could not find trace of the thief. The coat is valued at $50.

Flood Rainfall 20 Inches in 19 Days

MONTGOMERY, Ala., March 18.—(AP.)—Rainfall here since February 26 has totaled 20.60 inches, approximately a third of the normal precipitation for a year, P. H. Smith, of the U. S. weather bureau, said today.

Since Tuesday, the day on which rains began to send Southern Alabama rivers near or above flood stage, the rainfall here totals 8.9 inches.

WHERE FLOOD WATERS LEAVE DISEASE

Photo by Wide World.

INUNDATED TOWN OF GIRARD, ALA., AT FLOOD HEIGHT

Girard, Ala., as waters from rivers and creeks swollen by torrential rains reached the height of their flood, spreading over Alabama, parts of Northern Florida and Georgia. Note here how the buildings are almost entirely submerged by the flood waters, which today leave pestilence and low food supplies as they recede. At least 20 people died in the flood.

10 MORE PLANES ORDERED FOR FLOOD RELIEF WORK

WASHINGTON, March 18.—(INS.)—By air, land and water, the government moved today to succor the thousands of homeless and hungry flood sufferers in the southeastern stricken zone.

With all available Army airplanes in the South already in use, 10 additional ships were ordered today from Langley Field, Virginia, for flood relief duty, which consists principally of transporting emergency rations.

Eight coast guard vessels have started up the Choctawhatchee River with rations and supplies, under orders to proceed as far as possible. The cutter Commanche, is standing by the Pensacola base and keeping in radio communication.

From Washington today were dispatched two representatives of the Interstate Commerce Commission to report on what emergency railroad measures the commission can take to aid in the situation.

PEOPLE IN TREES

MONTGOMERY, Ala., March 18.—(AP.)—Maj. W. R. Weaver, commandant of the Fourth Corps Area Army flying field at Maxwell Field here, reported to Gov. Graves today after an airplane flight down the Alabama River that "people were hanging to treetops" in Lowndes County.

Maj. Weaver said the situation is so grave that we will again fly over the area this afternoon, accompanied by the governor.

Ex-Chief of Police Of Cumberland Dies

CUMBERLAND, Md., March 18.—Marcellus Martin, 71, chief of police for a decade 40 years ago, died yesterday of paralysis. He also was a city magistrate several years.

COASTER HURT FEB. 20, DIES

Blood poisoning in both legs, resulting from injuries received while coasting on the Webster-Donora road February 20, yesterday caused the death of Lawrence Pickford, 17, of Townsville, Pa., in Mercy Hospital, according to a coroner's report.

Police said the youth unhitched his sled from the rear of an automobile which had been towing him, and slid into the path of another car. Deputy coroners will question both drivers today.

Child Scalded in Home

JOHNSTOWN, Pa., March 18.—Falling into a tub of hot water, Dolores Briggs, 22 months old, daughter of Harry Briggs, was scalded. The child is in a serious condition at Lee Homeopathic Hospital.

Gravies acquire richer flavor *when seasoned with* **GULDEN'S Mustard**

"My feet hurt so..."

I was almost frantic

For a time, I felt that life was hardly worth living. Now, thanks to these shoes, my days of foot pains are over."

FOOT authorities have for years recommended Ground Gripper shoes to those who suffer from aching feet.

Ground Gripper shoes are designed along natural, common-sense lines. They relieve foot ills because they allow the foot to function naturally and normally . . . the way that Nature requires.

Perfect foot freedom that's the real secret of Ground Gripper comfort.

Wear Ground Gripper shoes regularly and you'll banish forever the torture of aching feet.

* * * *

Only Ground Gripper shoes combine the following vital principles of the correctly built shoe

1 The Flexible Arch which allows the foot muscles to exercise and thus strengthen themselves with every step

2 The Straight Inner Line, permitting the toes to function with a free, strong, gripping action

3 The Patented Roto Heel, which helps you toe straight ahead, the normal, natural way

Ground Gripper shoes have helped thousands of foot sufferers. . . and they'll help you, too

At the nearest Ground Gripper store is a man who will understand your feet and your shoe problems. Consult with him today. That's the surest way to obtain immediate and permanent relief.

NOTE—*A Pedo-graph Chart of your feet will show clearly the condition of your arches. Let us make one for you—free.*

Ground Gripper Shoes

FOR MEN, WOMEN AND CHILDREN

517 Grant Street

Real Estate

The Bell Telephone Company has purchased from the Peoples Savings and Trust Company 80x135 feet at Main street and Broadway, Carnegie, for $37,500.

In Mt Lebanon, W. M. Hall has sold for Fred G. Bremer to Dr. Harold A. Elder a seven-room brick Colonial residence at 296 Parker drive.

A house at 1229 Denniston avenue, Fourteenth Ward, lot 44x118 feet, has been sold by Howard A. Hoffman to Everett W. Knapp, who will occupy it May 1.

In Dormont, Robert W. Cranston has sold to Archibald S. Jeffrey a house on 30x110 feet at 3222 Pinehurst avenue.

In West View, Isidor Dannes has sold to George A. Keith 40x150 feet in Cornell avenue.

A house with 100x200 feet in Homestead avenue, Mifflin Township, has been sold by William J. Norris to Edward C. Eckley.

In Overbrook, Giles C. Whitmer has conveyed to Agnes Tausche a house in Brown avenue.

Carl A. Miller has purchased from Pearl G. Hansel 41x100 feet in Brownsville road, Mt. Oliver.

Herman Kamin has filed plans with the Bureau of Building Inspection for five brick and tile dwellings and garages to be erected at 6506-22 Darlington road, Squirrel Hill, at a cost of approximately $37,500.

FLOOD SURVIVORS TELL OF LONG HOURS OF HORROR

By JAMES L. KILGALLEN.
International News Service.

ELBA, Ala., March 18.—Graphic stories of thrilling experiences in flood-swept Alabama were related by refugees today as rescue workers at Elba, Geneva and other hard-hit cities strove to restore conditions to a semblance of normalcy.

Ben Lee, 80, a Confederate war veteran, is the only known casualty in Elba, although several Negroes were reported drowned here. Lee died of heart disease as he saw his home floating down the flood waters of Pea river. At Geneva there is no loss of life so far as known.

Property damage at Elba, a city of about 2,000 population in Coffee county, was estimated between $2,000,000 and $4,000,000. The property loss at Geneva, county seat of Geneva county with a population of 2,500, will probably total $4,000,000.

Mrs. Dan Presscott, [illegible] the rescued, was on the p[illegible]ears a[illegible]rveyed the [illegible]n a v[illegible]oint.

"[illegible]t know wha[illegible]fe some of my [illegible]she correspond[illegible]We huddled in th[illegible]ter [illegible]We broke. Tht[illegible]We stayed there all night[illegible]ri- day my sister and I [illegible]out on the roof top. They [illegible]ng in a motor boat, but [illegible]ld only take the two of [illegible]n't know what happened to my husband and my 11-year-old boy."

Miss Thelma Paul, 21, a home girl, said she was atop of the May Building from Thursday at 11 a. m. until Saturday morning.

"I was almost starved, as were all the others atop the building," she said, "and we certainly were grateful when airplanes from Montgomery and Pensacola came swerving overhead and dropped food to us. In all that time I did not have a drink of water. None of us had."

The two telephone operators of Elba, Miss Vivian Harper and Miss Minola Libert, stuck to their posts as long as they possibly could.

They telephoned the plight of the city to nearby towns and were instrumental in bringing the first rescue workers to the scene.

Miss Olean Morrow, 22, an employe of the Alabama Oil Development Company, said her home was a wreck, and she was trying to find a trace of her mother, father and two brothers from whom she had become separated.

W. L. Moody, Elba's barber, wandered about looking for his family whom he understood were rescued.

J. G. Wyrosdick, prominent Elba merchant, who was marooned with 400 others in the May Building in the center of the flood district, praised Gov. Graves for sending assistance so promptly to Elba.

Huge Paper Factory Rising in Tennessee

NASHVILLE, Tenn.—A $3,000,000 plant for the exclusive manufacture of cellophane, a transparent wrapping paper, will be erected by the DuPont Cellophane Company, Inc., at Old Hickory, 12 miles from here, it has been announced.

Dennison Alumni To Dine On Friday

The annual dinner of Dennison University alumni will be held Friday night at the Fort Pitt Hotel. The Rev. Dr. C. Wallace Petty, pastor of the First Baptist Church, will give the principal address.

Sign This Petition and Help to Cut Taxes

To the Congress of the United States:

We, the undersigned respectfully urge that the Congress of the United States give immediate consideration to the proposition that there be a downward revision of all income taxes on all earned incomes such as salaries or fees, or commissions for personal services.

We urge this because of the many instances where wage or fee or commission earners sometimes have just a few years of good incomes and prior to and after that period have substantially less incomes. Their period of better earnings which might give the average wage earner a chance to accumulate some capital is heavily taxed and they seldom have a new opportunity for the accumulation of savings which might tend to make more useful citizens of them.

Labor in general, lawyers, doctors, architects, clerical workers, salesmen, dentists, engineers, journalists, accountants, actors, motion picture actors, singers, musicians, and all the other professional people are in the same plight in the matter of earned income as distinguished from earnings on capital and, since they represent a great percentage of the citizenry of the country, we beg the gravest consideration of this proposition. Each signer below hereby enrolls as a member of the Pittsburgh Sun-Telegraph League for the Downward Revision of Taxes on earned incomes and will work with that newspaper toward the end stated.

Permission is hereby granted the Pittsburgh Sun-Telegraph to list the signer in the proper Labor, Clerical or Professional Division of the said League for presentation of our signatures to the United States Congress for the stated purpose.

The signer is not obliged to make any kind or contribution or to do anything except to give his moral support to this movement.

	State Below Kind of Profession or Other Occupation
NAME	
ADDRESS	
NAME	
ADDRESS	
NAME	
ADDRESS	
NAME	
ADDRESS	
NAME	
ADDRESS	

Watch the Sun-Telegraph daily for developments in this crusade in behalf of the earned income class.

As soon as you have finished with this list please mail it to the Sun-Telegraph.

BEDELL

FIFTH AVENUE NEAR WOOD

$8.95

Is the Price that has been chosen to make

These Dresses A Bedell Event

Now call it a Sale, if that is more impressive, but do not overlook the fact that these new Spring Dresses at $8.95 are most assuredly very wonderful Values.

This Will Be Your Discovery If You Attend— It Will Be Your Disappointment If You Do Not

Prints, prints, prints to your heart's content—and Flat Crepes and Georgettes—delightful combinations of one with the other—not to mention Ensembles and all the new Spring Colors and a large array of styles and sizes for 14 to 44.

And the Price is

$8.95

well,—don't Miss this Event if you have any interest in getting quickly acquainted with a Bedell Dress Value at $8.95

Without Cost to You

Comes the benefit of our sixteen years of successful experience. Come to us about tire matters . . . Two convenient service stations with big driveways out of traffic . . . Polite experts to serve and advise . . . Plenty of help—no "waits" . . . 20 road service cars answer calls for tire trouble day and night . . . Liberal trade-in value given for your tires, old or new.

Long, Uninterrupted, Non-Skid Mileage — That's What Makes LEE Popular!

Ask about the LEE 12 PAY PLAN Some sizes only 68¢ per week

Trade Us Your Smooth Worn Tires.

LEE of Conshohocken

6 PLY DELUXE *and* 8 PLY *Super* DELUXE

Put Them On Your New Car—*Ask Us How . . .*

ALLIES BLVD. AT GRANT ST. Court 2700

Campbell-Niedringhaus

BAUM BLVD. AT ST. CLAIR ST. Montrose 6423

20 Road Service Cars! Big Covered Driveways! Open 7 A. M. to Midnight

DR. W. B. WOOD'S FUNERAL SET FOR TONIGHT

Dr. William Benjamin Wood, one of the pioneer physicians in the discovery and establishment of the principles of preventive medicine, and father of Col. Eric Fisher Wood, died late Saturday in his home, 5839 Beacon street, following a brief illness.

He was born in Warner, N. H., March 23, 1851, the son of Prof. Abel Wood, president of Albany Academy, Gilbertsville, N. Y. Dr. Wood received his bachelor of arts degree at Williams College in 1874, and his degree in medicine from the College of Physicians and Surgeons, New York, several years later.

Dr. Wood served his interneship at the old Bellevue Hospital, and had studied under such leaders in the medical world as Drs. Guernsey, Loomis and Knapp. While engaged with the principles of preventive medicine, Dr. Wood developed the use of the pneumatic cabinet.

He was a member of St. Stephen's Episcopal Church of Sewickley, and the Williams Club of New York, aside from his medical affiliations.

Funeral services will be held tonight in the family home, with the Rev. A. C. Howell, rector of St. Stephen's, officiating. Dr. Wood leaves his widow, Mrs. Frances Florence Wood, and his son, Col. Wood.

Admits Making Rum, Gets 3-Year Term

CLARKSBURG, W. Va., March 18.—D. Frank Corpening, Bridgeport farmer, for whom state police of a dozen Northern West Virginia points searched all last week after he had jumped his bond in Criminal Court here, was sentenced to serve three years in the Moundsville Penitentiary and to pay a fine of $300 and costs for operating a moonshine still. He confessed. Corpening was found by state police at Fellowsville, Preston County.

Bequeaths $15,500 Estate to Widow

An estate of $15,500 is bequeathed to his widow, Mrs. Henrietta Say, in the will of George W. Say, 514 Henry street, Mt. Oliver, which has been probated in the register of wills office. Mrs. Say is named executrix.

Mrs. Samantha J. Lind, 21 West Montgomery avenue, North Side, left $6,000 to her sons, George E. and Harry M. Lind, and named George E. Lind executor.

Industrial Education Lectures at Tech

Maris M. Proffitt, industrial education specialist of the United States Bureau of Education, will give lectures Friday at 7:45 p. m. and Saturday morning at 10:30 o'clock in the college of industries, Carnegie Institute of Technology. His subjects will be "Objectives of Industrial Education" and "Recent Developments in Industrial Education."

The Sun-Telegraph Fifteen Cent Pattern

A CHARMING FROCK FOR THE GROWING GIRL

Cotton broadcloth is here combined with checked gingham. This is a good style for tub silk, for jersey, crepe, linen or pique. Printed voile with organdy is also suggested. The waist blouses slightly above the belt, beneath which it is joined to the yoke portions of the plaited skirt, which forms a wide panel over the front. The collar is arranged on the dress in kerchief fashion.

The pattern for this attractive style is cut in 4 sizes: 8, 10, 12 and 14 years. To make the dress for a 10-year size will require 2¼ yards of one material 36 inches wide. If made as pictured in the large view, collar, binding and belt will require ½ yard of contrasting material 36 inches wide.

COUPON.

This pattern will be sent on receipt of 15 cents (silver or 2c and 1c stamps). Make number, name, address, etc., plain. Send to Pattern Department, The Pittsburgh Sun-Telegraph, Pittsburgh, Pa.

No. 6448 Size.....

Name .....

Street and No.....

City ..... State .....

Beginning Today

"Peter Rabbit" and other sketches

Sue Hastings' Marionettes

The annual Easter show for children . . . featuring the lively little wooden folk who laugh and talk . . . dance and sing in such real fashion. Bring the little folk to the early performances . . . early in the week. Plenty of seats for all.

Three Shows Daily
11:00 A. M. 2:30 P. M.
4:00 P. M.

. . . Auditorium, Seventh Floor . . .

In the Women's Better Dress Section

Navy Georgette

Can Be Distinctive

Choosing an effective navy blue frock becomes an easy task, with this collection of models, which achieve distinction in the following ways:

Tiered jabots edged with alencon lace—

Necklines inset with lace in bow-knot pattern—

Simplicity which is more eloquent than elaboration, as in the untrimmed model at the left in the above picture.

$49.50 $59.50 $75

. . . Horne's, Second Floor . . .

Inexpensive Lamps

Among the many attractive new styles in lamps of every kind, these two are unusually good values.

Bed-Lights, $3.75

A variety of dainty and pretty bed-lights—the kind that hang on the back of the bed for those that want a good reading light. In georgette and taffeta in various boudoir colors; with cord and plug.

Others in silks, parchments, and dotted swisses, **$3.50 to $5.50.**

Bridge Lamps, $2.25

A good-looking bridge lamp base of wrought iron, in black enamel finish, for living rooms, the sunroom, and later on the porch. Adjustable arm and socket.

Some attractive new bridge shades to use with this lamp, are of parchmentized paper in plain colors, edged in gold or silver, **$1.75.**

. . . Horne's, Fifth Floor . . .

JOSEPH HORNE CO

THE BEST PLACE TO SHOP AFTER ALL

A New Chiffon Hose, $1.50

All-silk from top to toe . . . with a lisle-lined welt for supporter fastening. Beautifully sheer and fine in quality. A hose you can proudly wear to the smartest dance or tea.

In flesh . . . three sunburned skin shades . . . three smart beige shades . . . platinum or pearl gray . . . white, gunmetal and black. Sizes 8½ to 10½.

. . . Horne's, Main Floor . . .

Patchwork Scarfs

—of heavy crepe de chine, in the most dazzling two-tone and two-color combinations—scarfs that lend themselves to any number of novel arrangements. Tie them like cravats . . . fold them to show the color that blends with your costume . . . knot the gay, divided ends . . . or let their bright colors flutter over your shoulder. **$2.95.**

. . . Horne's, Main Floor . . .

Tiny "Tuck-ins"

These assorted sachets are such delightful surprises tucked into the folds of an Easter gift.

The assortment includes Yardley's Compressed Blossoms—real blossoms compressed under great pressure into scent compacts . . . ribbon-tied bags of rose leaves . . . and D'Orsay rose petals. **10c to 25c a package.**

. . . Horne's, Main Floor . . .

Standard Table

Electric Sewing Machines, $47.50

If you haven't used an electric sewing machine before, see what an adventure dressmaking can become with one.

This Standard machine, equipped with General Electric Motor, has an attractive occasional table finished in walnut veneer. Complete with full set of attachments, **$47.50.**

Convenient payments arranged.

. . Horne's, Balcony . . .

Unusual Offering

Glazed Chintz Wardrobe Bags

This substantial 36-inch wardrobe bag with isinglass windows in the sides has a hookless zipper fastening, a rigid frame, and an 8-garment capacity. Specially priced, **$3.95.**

. . . Horne's, Main Floor . . .

Specially Priced Ensembles

For Women and Misses

$39.50

This very specially priced group will settle the question of the Easter costume, in a highly satisfactory manner.

They have coats of covert rep in oxford black or brown, or of basketweaves in navy blue or beige. And since Fashion's law is that the ensemble coat must be full length when accompanied by a silk frock, these coats are long enough to be worn as separate wraps.

The printed dresses which match the coat linings, not only are perfect complements to the coats, but are so styled, with soft blouses and flared skirts, that they are adapted to bridge wear.

Sizes 16 to 44.

. . . Horne's, Second Floor . . .

TO BE HORNE DRESSED IS TO BE WELL DRESSED

2,400 Pieces Rayon Lingerie

Appliqued and Embroidered

85c

Step-ins . . . Chemises . . . Bloomers . . . French Panties and Shorts in coral, peach, flesh or nile green. Of fine closely woven rayon . . . every garment appliqued or embroidered, an unusual feature in rayon lingerie at this low price. Selling will be lively tomorrow. Need we urge prompt selection?

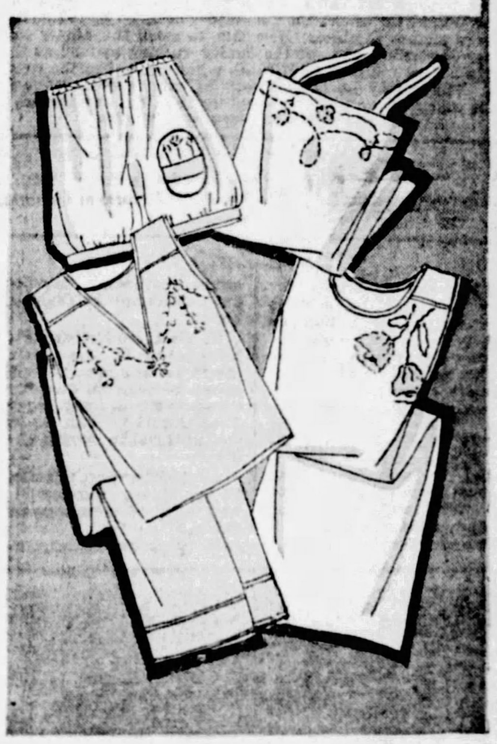

Rayon Gowns and Pajamas

$1.55

Values just as remarkable as those in the 85c group. Choice of coral, nile green, peach and flesh. All appliqued and embroidered in contrasting colors.

. . . Horne's, Lingerie Floor, Second . . .

Vogue, Butterick, Paris Authentique, Home Journal Patterns

For Smart Spring Costumes

CELANESE

Among the smartest of fabrics for spring and summer are those of Celanese—lovely and lustrous in appearance, and in a range of colors and charming prints for every occasion. Celanese fabrics are sunfast and tubfast, an important point in summertime, and permanently lovely. They lend themselves perfectly to interpreting the newest fashion in ensembles, gowns, coats and undergarments.

Crepenese, 95c Yard

A mixture of celanese and cotton, firm and fine in weave; in tiny all-over prints and small checks—which would make up splendidly in ensembles or frocks. 36 inches.

Voiles, $1.25 Yard

Celanese voile comes in delightful flower prints and conventional patterns, for charming afternoon or evening gowns. All fast colors. 39 inches wide.

Twoilles, $1.50 Yard

Another celanese fabric, sheer and lustrous, for evening ensembles or summertime frocks, in the newest smart colors and graceful all-over patterns. 39 inches wide.

Ninons, $1.95 Yard

This is Celanese special ninon of particularly smooth, fine weave, in enchanting prints for the spring and summer wardrobe. There is a wide variety of lovely colors. 39 inches wide.

Flat Crepe, $1.95 Yard

Celanese flat crepe comes in white and delicate lingerie shades—an ideal fabric for lovely undergarments, and of fast color and washable. It is 39 inches wide.

. . . Horne's, Main Floor . . .

Fingerprints by Radio

EXPERTS at New Scotland Yard are carrying out experiments in the transmission by wireless of the photographs and fingerprints of criminals. Remarkable success has already attended their efforts.

Magazine Page

A Tree With Only Two Leaves

THERE is a most extraordinary forest near the west coast of Africa. The trunks of the threes are as much as four feet in diameter, but they attain the height of only a foot. No tree bears more than two leaves.

Meditations of a Wife

By HELEN ROWLAND

The "Can-Opener" Wife

I HAVE been tip-toeing about with a flashlight recently looking for that much exploited creature, the "can-opener wife," who has been inspiring all the humorists with pointed paragraphs.

* * *

And I can't FIND her! She simply doesn't exist—outside of the imagination and the comic strips. She is as mythical as the rolling pin wife!

* * *

I have not run across a single woman—or even a married one—who could not turn out a serious meal, with broiled steak, French fried potatoes and home-made biscuits as a basis. I have not met a single "delicatessen husband," who meekly munched canned baked beans and cold potato salad in place of food. It has been an awful shock!

* * *

All this flutter over the failings of the modern wife is apparently just a masculine FEAR-COMPLEX. Man has seen the arrival of the vacuum cleaner, the electric cooker, the patent dishwasher and all the ready-to-serve things that come in cans; and it has filled him with an appalling fear! Some day he may come in and NOT find a woman BUSY!

* * *

And man's pet pleasure, his one grand passion, is to see a woman BUSY around the house!

* * *

Some day he may zigzag home from the office, only to find his wife lolling on a chaise lounge reading the latest best seller, instead of hustling and bustling above the place, getting things ready for his grand entry. Breathless, flushed and panting with excitement!

* * *

Not that the modern man really LIKES the heavy, gravy-soaked dinners with which his mother stuffed him. He doesn't. He hates to wear darned socks and patched underwear and cravats that have been cleaned with gasoline.

* * *

He secretly loathes a house that is so spick and span that he can't throw his things around in it and put his feet on the furniture and drop his ashes anywhere. He much prefers a dog tent to a "home" that is kept going like a boiler factory half the time in order that it may look like a mausoleum the other half.

* * *

It's just the IDEA of the thing! The mental picture of "the busy little woman" fussing and rushing around dolling up the landscape for the coming of her royal lord and master—THAT'S what appeals to him!

* * *

It doesn't particularly matter what she's doing, just so she's DOING something—folding and unfolding his newspaper, pretending to dust the walls, or rearranging the flowers. If a woman should ever actually stop DOING things she might THINK—or something. That is why the average man spends half his time thinking up things for a woman to DO.

* * *

The modern wife who runs a house so easily and efficiently that you don't hear or see the domestic wheels go round just spoils the whole picture for him. He wants to smell the dinner cooking and hear it sizzling and see the family rushing around as though something were really HAPPENING when he makes the royal entrance. That's why he is suspicious of every new invention that makes a woman's work lighter—especially of the can opener!

(Copyright, 1929, King Feature Syndicate, Inc.)

Horoscope

Tuesday, March 19

THE astrological forecast for this day may be said to assist those of good business acumen and persistency to reap where they have sown, as Jupiter helps the judgment and reasoning powers, spurs the ambitions and gives fertility and resourcefulness. These may nullify the variability of Mercury, unfriendly this day to contracts, promotion and correspondence, and the malign force of the Neptune aspect. With probity and prudence in handling funds, speculation and finance may flourish, but beware new and untried ventures.

Those whose birthday it is may have a year in which their own merit, sound judgment and prudence may win out over some adverse and menacing conditions. They should be wary as to new ventures and in signing all writings.

A child born on this day may be ambitious, resourceful and well equipped for success and position.

The Flirt's Sacrifice -:- By Madge Geyer

WHAT is the thing nearest my heart that I can sacrifice for Lent? Candy? Theaters? Clothes? Oh, I simply couldn't do without all those things. And besides—well, they really are essentials. I suppose I should do without some one of them, but it's really impossible. Oh! I know what I'll do! I'll give up all my boy friends! Really, that will be about the hardest thing I can do! For whatever in the world will happen to me? They'll think I've suddenly gone crazy. And those girls who are so jealous of me will get a chance to vamp them! But I'm not worrying! For I know each one of them thinks that HE is the only one! Silly, aren't they? And it will at least let me look around and find some new ones. Why, it will be just like a game, won't it? Only, maybe they won't come back after Easter, and then what in the world will I do? Oh, well, I guess I won't, but I really should you know, for their attention is the greatest thing in the world to me. I guess "once a flirt, always a flirt!" Wonder if I'll ever find the right one?

LOVE'S AWAKENING

A Continuation of Love's Embers

By ADELE GARRISON

Madge's Sternness With Lillian Takes Off Hysteria

NEVER in all our association had I spoken to Lillian with such brusque sternness. But I felt it was necessary to convince her that hysteria on her part might spoil our plan. I insisted that her husband's going away for the remainder of Marion's vacation might be the very thing which would solve her problem.

Hysteria! The word, held in such contempt by Lillian whose perfect poise is as much a part of her as her features, caromed around the room, came back to us, only to be thrown out again by the woman whose shoulders I held.

"Hysteria," she repeated, not angrily as I had expected, but reflectively, as though I had presented a new idea for her consideration. "I never expected to see the day I'd have that word handed to me, but I guess I deserve it at that. First I give you an imitation of a laughing hyena over this thing and then turn on the waterworks. You did right by your Lil in swatting her good with that word, so you did. But I'm all right now. Look at me! Feel my pulse, if you want to. I've thrown my last monkey wrench in the machinery. I'm now ready to listen quietly while you tell me what you want me to do."

She was smiling now, not mirthfully, though nervously, as she had before, but with her old cheery composure. With a little sigh of thankfulness that inadvertently I had sounded the right note, I spoke with authority.

"Do?" I repeated. "Do nothing but acquiesce in whatever Harry tell you, and refrain, as Dicky would say, from spilling the well-known beans. Give this telegram to Harry as if you suspected nothing, be appropriat[ful] that he has to go aw[hen] in these few days th[t to] you of Marion's vac[ote] yourself to her. Rem[s is] getting older all the t[—"]

Her face quivered [but] she mastered its tremors and the choke in her voice as she finished my sentence—

"And this is probably the last time she and I will be together like this without anyone else to divide our interest. Oh! don't you think I realize that? Don't you think I love it, but it seems so unfair to Harry just as he's bought the car and everything—"

"I don't know just what particular complex you're suffering from," I told her caustically, "but I imagine it might be called a divided-duty-obsession. Suppose you put it aside and make up your mind for once in your life to take the goods the gods provide and stop worrying about anybody else. After all, your husband is an adult with the usual complements of brains and common sense. I don't imagine he'll commit suicide or become a dope smuggler just because he thinks he ought to go to New York for a week or two."

She laughed and brushed her hand across her face and eyes.

"The cobwebs are all gone, thanks to you," she said. "I'll do exactly as you tell me, and neither Marion nor Harry shall guess that I know a thing of this little plot. But I want to hear again something you said a minute or two ago. Do you really believe Marion is getting over her aversion to Harry? I hoped so when she came in from that ride. It was the real reason why I was able to laugh at Harry's attempts to treat me with dignity when Dicky tipped me off to what he was trying to pull. Otherwise I'd have felt more like weeping. But the poor boy was a sketch, wasn't he?"

"He was," I assured her dryly, then hastily added, "but a good sketch."

"Thank you," she laughed. "But I wouldn't have hit you for agreeing with me. I'm too happy over what you said about Marion. Of course, it's too much to hope that she will ever love him as she did —Robert."

(Copyright, 1929, Newspaper Feature Service, Inc.)

HOW TO KEEP WELL

By DR. ROYAL S. COPELAND

Avoid Poorly Fitted Shoes and Stockings

TO teeth and toes must go the palm for carrying misery to civilized man. Corns, bunions and decayed teeth have ruined the happiness and impaired the usefulness of millions.

DR. COPELAND

Primitive man had strong, clean and enduring teeth. Rough food demanded and received thorough chewing. Dental decay was rare indeed.

Primitive man wore no shoes. His toes were permitted to go where Nature intended. A line drawn through the length of the big toe and projected backward, ended in the middle of the heel.

It is a pity to think the physical body should grow less perfect as the direct result of civilized ways. But it has, certainly in some respects. That is particularly true of feet.

Men and women who are fussy to the last degree about their clothing will take any shape in shoes without question. They employ the best of tailors and dressmakers, but accept whatever is offered in footwear. Of course I am discussing fit and not materials.

During the World War there were many things given credit for "winning the war." I am sure no one can question that the physical condition of the soldiers was the chief factor. What was done to relieve them of foot ailments was no small part of this program.

Policemen and barbers, clerks in stores, farmers and laborers, housewives—everybody having occasion to stand on the feet hours at a time, can testify to the evil effects of foot defects. Tender feet, sore corns, aching joints, calloused soles—all these are bad enough. Then when these suffering feet are thrust into tight or ill-shaped shoes, there is increase of misery.

Don't neglect your poor suffering feet. Give a little thought to your shoes. Have them properly fitted.

Now about those corns: Do you know that there are well-equipped colleges where men and women are carefully trained in foot-care? As applied these days this profession has become really scientific.

It is possible to get rid of the ingrowing nails, thick corns, callouses and the other effects of wearing wrong foot gear. Don't fail to give yourself the benefit and comfort of such treatment.

May I remind you that it is not alone the shoes that must be borne in mind? Short stockings are capable of doubling up the toes and causing trouble.

Many persons pay dollars and dollars to have their finger nails manicured and never think of caring for their toes. Just because the fingers show is no excuse for limiting your care to them. You make a wreck of yourself by permitting sore feet to spoil your happiness.

Nerves are put on edge and health undermined by steady pain, no matter where it is located. Take care of your feet.

Answers to Health Queries

M. A. N. Q.—How can I gain in weight?

2.—What should a girl weigh who is 18 years old and 5 feet 1½ inches tall?

A.—Proper dieting and deep breathing is the secret. You should eat nourishing foods and have plenty of sleep and rest.

2.—For her age and height she should weigh about 115 pounds.

* * *

S. V. S. Q.—Is there any way a girl of 15 years can grow taller?

A.—As you will continue to grow until you are 21 years of age, you have no immediate cause for alarm.

* * *

H. H. Q.—What causes a pain in the side of the head?

A.—This may be due to neuritis. Have your teeth, gums, tonsils and nasal sinuses examined for the possible points of infection.

* * *

"PEG." Q.—How much should a girl aged 16, 59¼ inches tall weigh?

A.—She should weigh about 108 pounds.

* * *

M. S. W. Q.—What will remove wrinkles from the neck and from under the eyes?

A.—Massage with a good cold cream.

* * *

G. E. B. Q.—What do you advise for high blood pressure?

A.—As a rule red meats, eggs and excessive salt are prohibited in the case of high blood pressure. It is important to keep the bowels and kidneys active. Your doctor will outline a diet and any further treatment you may require.

* * *

SAM S. Q.—How can I overcome round shoulders?

A.—Wearing a shoulder brace should help you.

* * *

H. S. Q.—My little girl, aged 6, often complains of pains in the legs, what causes this?

A.—Have her examined to locate the cause of the trouble.

* * *

X. P. I. Q.—What should a girl weigh who is 14 years old and 5 feet tall?

2.—What will make my eyelashes grow?

A.—For her age and height she should weigh about 106 pounds.

2.—You might try applying 1 per cent yellow oxide of mercury ointment to the lashes every night.

* * *

MRS. E. M. C. Q.—What is the cause of neuralgia of the head?

A.—Some infection is probably causing your trouble. Have your teeth, gums, tonsils, nasal sinuses, ears and eyes examined in order to determine the exact cause.

* * *

D. B. F. Q.—What would you advise for an itchy rash which looks like little festering pimples?

A.—It is possible you are troubled with eczema. The diet should be carefully watched. Eat simple food, abstain from starches, sugar and coffee. Add bran muffins to your food.

(Copyright, 1929, Newspaper Feature Service, Inc.)

QUICK RELIEF FOR COLDS SINCE 1889

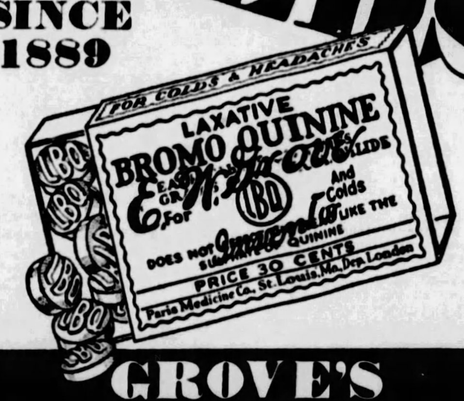

GROVE'S BROMO QUININE
LAXATIVE TABLETS

Doris Virginia Grover of 200 a "Q" Street, N. W., Washington, D. C., had a bad cough with a tickling in her throat that meant no sleep for the family. Mother gave her REM and how quickly relief followed!

Tickling isn't fun
when a cough causes it

"My little daughter Doris Virginia gets coughs every winter," says Mrs. J. W. Grover, Jr. "When she gets one, she often gets an awful tickling in her throat. We had tried a number of cough medicines but never found one we could depend on. We were all kept awake once when she had a specially bad cough. I saw a REM ad in the paper and got a bottle at the drug store at 2nd and Pennsylvania Ave., S. E., near where we used to live. REM relieved her cough at once—and since then, there's always a bottle of REM in the house."

Restless nights don't do coughs any good. Many a person has REM to thank for a good night's sleep.

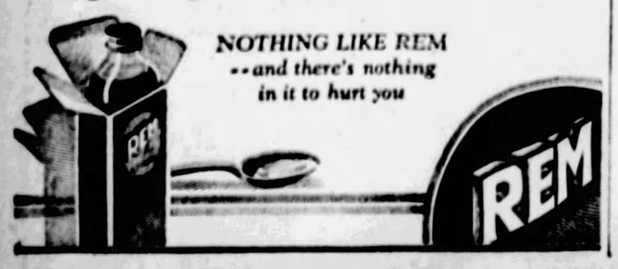

NOTHING LIKE REM
--and there's nothing in it to hurt you

Correct Manners

By MRS. CORNELIUS BEECKMAN

The Impromptu Call

DEAR MRS. BEECKMAN:

Will you kindly tell me if it is considered proper in this section of the country to call unannounced at a friend's home? I am from another state, and there no one calls unless the date and hour are stated. Since I have returned mother has not invited friends to our home to see me, but expects me to bounce in on them and surprise them. I have been home two months and have not met any old friends, as I cannot feel that it is proper, even with old friends, to just walk in on them. Personally I would not appreciate it. MRS.

IT is quite correct to call on friends unannounced; that is, if the call is made at times of the day when the convenience of this would be taken for granted. The afternoon hours—from, say, 3 o'clock to 5 or half after 5 o'clock—are the hours when calls of this kind are made. If the hostess is "at home" to visitors, she will be delighted to have you come in to chat, and if she is "not at home" you will leave your card to register that you have come to pay your respects. "Not at home" may mean that your hostess is really not at home, or it may mean that she is "not at home to callers," that is, that she is dressing or resting or otherwise occupied so that it is not convenient for her to have callers.

Many hostesses now, in all sections of the country, set aside the tea hour for this kind of calls, and are "at home" to their friends every day, informally for tea, say between half after four and half after five, or on a certain day of the week. Often Sunday afternoon is the day set aside, for people who are occupied during the week find this the only day on which they can make this kind of call.

Walk "Plain"

DEAR MRS. BEECKMAN:

1. When a girl and young man are out walking, should the girl take his arm, or is it quite all right to walk "plain?"

2. When two girls enter a door, should the one who opens it hold it for the other to enter first?

3. Is it good form for a girl to ask a man to her home to play bridge, if he has never asked to take her out? E. K.

I HAVE never heard that expression before, but thank you for it, for I have always needed just an expression. It is not only quite all right to walk "plain," but it is far better manners.

2. This is very polite.

3. Yes.

(Copyright, 1929, Premier Syndicate, Inc.)

Photo by E. A. Bachrach, Hollywood

9 out of 10 screen stars keep their skin lovely this way . . .

Mary Duncan, exotically lovely Fox star, says: "A screen star's skin simply must be silken smooth to be 'studio skin.' That's why I am so faithful to Lux Toilet Soap."

THE next time you see tiny *Olive Borden*, notice how exquisitely smooth Lux Toilet Soap keeps her skin.

"It's so important for my skin to have the special velvety smoothness we mean by 'studio skin,' and Lux Toilet Soap is so splendid for it that I am delighted."

Olive Borden

Smooth skin always wins

Hollywood directors find

"BEAUTIFUL smooth skin is the great heart winner." George H. Melford, famous movie director, thus expresses the experience of 39 leading Hollywood directors.

"The public certainly takes to its heart the actress with a skin that shows flawless—faultlessly smooth—under the terrific test of the close-up lights," he continues. "Such a skin is a prime factor in making her a star."

Nine out of ten screen stars use Lux Toilet Soap. It keeps their skin exquisitely smooth for that most important of all tests: the all-revealing close-up. And all the great film studios have made it the official soap for their dressing rooms.

You, too, will find that this delicately fragrant white soap keeps your skin exquisite and smooth. Try it—today. And use it for bath and shampoo, too.

Lux Toilet Soap

Luxury such as you have found only in French soaps at 50c and $1.00 the cake—now 10¢

25,000 PLANS ENTERED IN TEMPERANCE CONTEST

As the Hearst $25,000 temperance prize contest enters upon its eleventh week, a survey of plans entered in the competition from all parts of the United States and from many other countries of the world, shows that nearly 25,000 solutions have been submitted.

Some of the "best minds" among this great outpouring of solutions to cure the evils of prohibition, is going to win the capital prize of $25,000 sponsored by William Randolph Hearst and offered through the Hearst newspapers. Lesser prizes of $5,000 and $1,000 may also be awarded by the board of judges. The names of the judges, who are among the most distinguished citizens of the United States, are soon to be announced.

DR. HARRIS' VIEWS

Dr. Louis I. Harris, general director of the public health service of the National Dairy Products Corporation, and formerly health commissioner of the city of New York, was invited to express his opinion on prohibition for the benefit of the prize contestants. His views follow:

"My chief objection to prohibition is that it has sought to precipitate upon the American people an edict for which they had not been prepared by education. It was, in reality, an effort to legislate virtue into the country.

"The abolition of the saloon would certainly be ideal; but the saloon has not been abolished—it has merely been forced to conceal its front. As a public health worker I have had the chance to see what the saloon does for society. In my years of district visiting in 'Hell's Kitchen' for the Vanderbilt clinic, I saw the misery wrought by the abuse of alcohol.

OPPOSITION AROUSED

"But reformers in seven-league boots, in the light of my experience, are bound not only to leave public approval behind them, but also to arouse public opposition. Scientists with a public health viewpoint, sociologists and economists are alike agreed in condemning alcohol as a public menace except when used most temperately. But the existing drastic and practically impossible legislation has, by its absoluteness defeated the very objects which rational minded public health workers are trying to achieve.

"Prohibition, if carried out logically in the interests of public health, would not confine itself merely to liquor, but would ban many articles we accepted in the daily diet of the prohibitionists themselves. Tea and coffee would be taboo.

URGES U. S. JURY

"I am not entering the Hearst temperance contest, but I would strongly urge the federal government to invite a jury of the highest type of scientists, physiologists, clinicians, economists and sociologists and let them state what they would seek to achieve in the interests of public welfare.

"Then I would suggest that the government call a jury of the best lawyers to enact into a practical law the aims of those who seek to serve human welfare. I would leave out of the plan all those elements that bring emotion and bigotry into the picture.

"I would ask the doctors if alcohol is a poison and if so to what extent. I would ask the sociologists if abuse of alcohol has wrought social havoc and if so, to what extent. I would ask the economists if its intemperate use had hurt the stability of the family, and if so, how much. Then, from the answers of these scientific-minded men, perhaps the basis of a solution of our present problem could be found."

7 Rules for $25,000 Temperance Contest

The purpose of the contest is to obtain a practicable plan, as a substitute for prohibition, which will secure better actual temperance conditions, which will be more easily possible of enforcement by state and Federal authorities, which will offer less encouragement to crime and tend less to debauch the public service, and which will not so outrage and violate the fundamental rights and personal liberties of American citizens.

The rules and conditions of the contest are simple and are as follows:

1—Every person is entitled to enter the contest, but no person may submit more than one plan.

2—The practicable plan proposed as a substitute for prohibition must be set forth in an article containing not more than 1,000 words.

3—This contest will close April 30, 1929, and no plan which has not been mailed and postmarked on or before that date will be considered.

4—The articles submitted in the contest will be judged by a committee of eminent Americans, the personnel of the committee to be announced at a later date.

5—The full prize of $25,000 will be awarded to the contestant submitting the best plan as a practicable temperance substitute for prohibition.

6—If other plans not awarded the first prize, shall still be considered worthy of some compensation by the committee, second prize of $5,000 and other prizes of $1,000 each may be awarded.

7—Articles submitting a plan to be considered in this contest may be sent to the temperance contest committee, care of the editor of any one of the following Hearst newspapers: Albany Times-Union, Atlanta Georgian, Baltimore News, Boston Evening American, Chicago Herald and Examiner, Detroit Times, Los Angeles Examiner, New York American, Omaha Bee-News, Pittsburgh Sun-Telegraph, Rochester Journal, San Antonio Light, San Francisco Examiner, Syracuse Journal Seattle Post-Intelligencer, Washington Herald, Wisconsin News (Milwaukee).

Father of 9 Killed At Work in Mine

JEROME, Pa., March 18.—Caught under a fall of rock while working in the Hillman mine here, Edward Newcomer, 44, was killed, and his son-in-law, Fred Hoxman, 27, was hurt. Hoffman was rushed to Memorial Hospital in Johnstown. Newcomer leaves a widow and nine children.

(Advertisement)

Tells Dyspeptics What to Eat

Strict Diets Often Unnecessary

It is a well-known fact that some foods have a strong tendency to produce excessive stomach acidity and consequent indigestion. By omitting from daily meals those foods that experience proves do not agree and limiting the diet to certain tasteless unappetizing foods, stomach troubles may in many instances be slowly overcome. Nine times in ten, however, indigestion, gas, etc., are due to excessive acidity and the premature souring of food in the stomach. Keep the stomach clean and sweet by freeing it of this extra acid and then sufferers can eat the foods they like best and as much as they want in reason and have no stomach trouble at all. Thousands of people do this daily by merely taking after every meal a little Bisurated Magnesia which can be had at any good drug store in either powder or tablet form. Bisurated Magnesia instantly neutralizes stomach acids, stops food fermentation and meals digest as naturally and painlessly as in the stomach of a healthy child. Stomach comfort means a lot and most folks like good things to eat. Enjoy them both by making Bisurated Magnesia your daily after-eating protection.

NIGHT COUGHS
25c Positively stopped almost instantly with one swallow of
THOXINE

Corns

New way—stops pain in one minute!

GUARANTEED SAFE, SURE
NO RISK OF ACID BURN

latest scientific discovery

The instant you apply Dr. Scholl's Zino-pads—that very moment your corns stop hurting. And they will never bother you again. If tight shoes make the spot sore, apply a Zino-pad and it will heal overnight!

Removing shoe pressure and the soothing medication is the secret of their healing power. They avoid all danger of blood poisoning from cutting your corns; all risk of acid burn on toes from using harsh liquids and plasters. Dr. Scholl's Zino-pads are thin, dainty, cushioning, protective, healing. Won't come off in bath. At all drug, shoe and department stores—35c box.

Dr Scholl's Zino-pads
Put one on—the pain is gone!

LOW FARE ROUND TRIP TICKETS

$1.25 WASHINGTON, PA. and Return
$2.65 WHEELING, W. VA. and Return
$1.75 STEUBENVILLE, O. and Return

Tickets sold daily and valid for two days, including date of sale. When sold on Saturdays, they will be good returning until the following Monday, inclusive.

Travel in Comfort on Fast, Frequent Train Service

Pennsylvania Railroad

ROSENBAUM'S

Sixth Liberty and Penn — "The Store Ahead" — Atlantic 4300

Easter Apparel Commands Your Attention!

For the Woman Who Requires a Headsize From 24 to 25½ Inches.

Large Headsize Hats in Youthful Styles

$10 $12.50 $15

The young matron or older woman will find becoming styles in this group, for they are designed just for her! Hair hats with circlet-trimmed crowns, that add height to one's figure. Peanut braids with flattering ostrich bands on the crown. Flowers and feathers give smart touches. Chic ballibuntl or baku hats manipulated like felt.

In Independence, Monet, Byrd and navy blue, Pandora green, rose beige, brioche, sand and black

Easter Hats for Children

As fresh and gay as Spring flowers are the bright colored hats of fine straws or felt for little girls and their sub-deb sisters. Smart little brims . . . appliqued flowers . . . ribbon trimming. $5.00

Other Children's Hats, $1.95 to $6.95

—ROSENBAUM'S, FIFTH FLOOR.

Just Arrived—Hundreds of MISSES' EASTER DRESSES

$25.00

New Navy Georgettes—Printed Chiffons and Flat Crepes—Plain Flat Crepes—Lace Dresses

The newest types of dresses, made with careful attention to the smallest detail, in smart styles that one does not ordinarily find at this price. Navy georgette dresses with printed tops have brief jackets. Others in one-piece style with lace collars or pleated scarfs. Nasturtium shades are lovely in printed chiffon afternoon frocks with scalloped circular skirts.

—ROSENBAUM'S, SIXTH FLOOR.

Lovely Madeira Linens

To Beautify Your Home Or for Gifts

MADEIRA PILLOW CASES in several beautiful designs on a superior grade of cotton. Pair..... **$2.97**

MADEIRA BUFFET SETS, consisting of three pieces, in a choice of designs. **$1.28.**

MADEIRA LUNCHEON CLOTHS of pure linen. 54x72-inch size for formal dinners, **$9.95.**
36x36-inch size for tea or bridge tables, **$2.50.**

MADEIRA LINEN SCARFS in pretty patterns with scalloped edges.
17x36-inch size, **$1.49.**
17x45-inch size, **$1.98.**
17x54-inch size, **$2.24.**

—ROSENBAUM'S, LINENS, FOURTH FLOOR.

Make Your Girl's Confirmation Dress

Many Lovely White Materials—59c to $2.50 a Yard

Washable Flat Crepe

$1.29 YARD

An all-silk crepe that would make a charming dress. If you use the pattern sketched 3⅛ yards of this material will be required for a thirteen-year-old girl. Add the cost of pattern and thread and the dress is still within the limit of a five-dollar bill—not an expensive dress for such an important occasion.

Other White Materials

Silk Radium	Yd. $1.39
Rajah Silk (rough weave)	Yd. $1.69
Georgette Crepe	Yd. $1.89
Radium Silk	Yd. 98c
Washable Flat Crepes	$1.95 and $2.50
Rayon Flat Crepe	Yd. 79c
Rayon Glow Bright	Yd. 89c
Rayon Voile	Yd. $1.00
Cotton Broadcloth	Yd. 69c

—ROSENBAUM'S, YARD GOODS, FOURTH FLOOR.

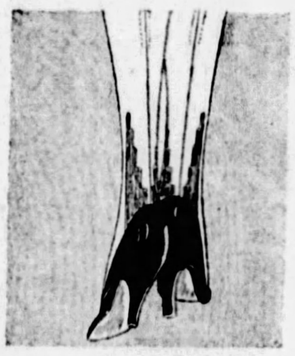

Two-Point Heel Chiffon Hose

$1.00

Made by "Westcott"—a lovely sheer chiffon in the new heel effect. Or you may choose picot tops with French heel, service weight with pointed heel. In the new spring shades.

—HOSIERY, STREET FLOOR

Personal Stationery

Special at

85c

100 double sheets or 200 single sheets and 100 envelopes printed with your name and address on good quality of paper.

—STATIONERY, STREET FL.

Easter Novelties

Favors, place cards, tallies—little articles that are big helps when you entertain. 5c to $4.50.

Easter Greeting Cards, 5c to 25c.

—STATIONERY, STREET FL.

Kayser Silk Gloves Are in High Favor

Sponsored by Paul Poiret

$1.50 $1.75 $2.00

A wonderful array just arrived for Easter — lovelier than any you ever saw before! We know you'll want several pairs. Tops frilled and flared, the perennial slipons, embroidered cuffs, strap effects, button styles—gloves for every occasion and for every preference.

A Wide Color Assortment
Complete Size Range

ROSENBAUM'S, GLOVES, STREET FLOOR.

Dainty Undergarments

New Styles in Dance Sets—Pajamas — Slips—Gowns — Step-ins — Chemise and Children's Slips.

$1.00

Generously cut and neatly made; will launder beautifully. Complete size range.

Gowns in nainsook, voile and crepe—Chemises in nainsook and voile—Pajamas in crepe and prints—Step-ins in nainsook and pongee—Slips in nainsook and pongee—Dance sets in fancy prints.

—ROSENBAUM'S, WOMEN'S UNDERWEAR, THIRD FLOOR.

Notes of the Screen

BUSINESS LURES BEERY BOYS, AIRPLANES FOR WALLACE; CLEANER FOR NOAH

(Copyright, 1929, by Premier Syndicate).

By MINNIE HOKUS
(Per Dorothy Herzog)

HOLLYWOOD, March 18.

HOW.

Catchum all well. Minniehokus no like cold. Sneeze heap much. Eye get plenty red. Look like been on whoopee bat. No got pep for bat. Girl friend Flossie Murphy writum column. Swell dish. Flossie say: "Minniehokus, me glad help out. Bime by come time you recip." Sure.

George Bancroft.

See George Bancroft. George live beach. Long time ago, buy swank sea wigwam from Norma Talmadge and Joe Schenck. Cost much. Mebbe ninety thousand eagle. George say he been sick, too. Catchum flu. Catchum hangover. Flue like twins. Think it over. It not. George go Arrowhead. Go sit in hot spring. Boil out. Germ no live then. Bime by go work "Thunderbolt." Play two-fisted bim. One sock. They faw down and go ugh.

Jolson's Wife Dances in Film

ONE time wanted Ruby Keeler play girl in "Thunderbolt."

Ruby Mrs. Al Jolson. She no say yes. Al kid. Al say when he throwed outta fillum plenty time Ruby work 'em. All same Ruby make lotsy fillum dish. Eye not too small for pitshurs. Big and brown. So do hey-hey in dance fillum. Sling hot dern pedal.

Hear swell story. Make Minniehokus glad. Love romance. Hear Buddy Rogers give June Collyer big rush. June beeyutiful papoose. No gone Hollywood. No hi chapeau. She and dad great pals. Buddy heap nice. Make swell couple. See 'em lobby Roosevelt Hotel. Buddy some unspoiled brave like when first go sinema. No big chest. Wear same size hat. Buddy's mother here spend summer.

June Collyer.

(Continued on Page Eleven)

HELLO, DAUGHTER :-: TOGETHER AGAIN :-: GRANDMA GOES UP

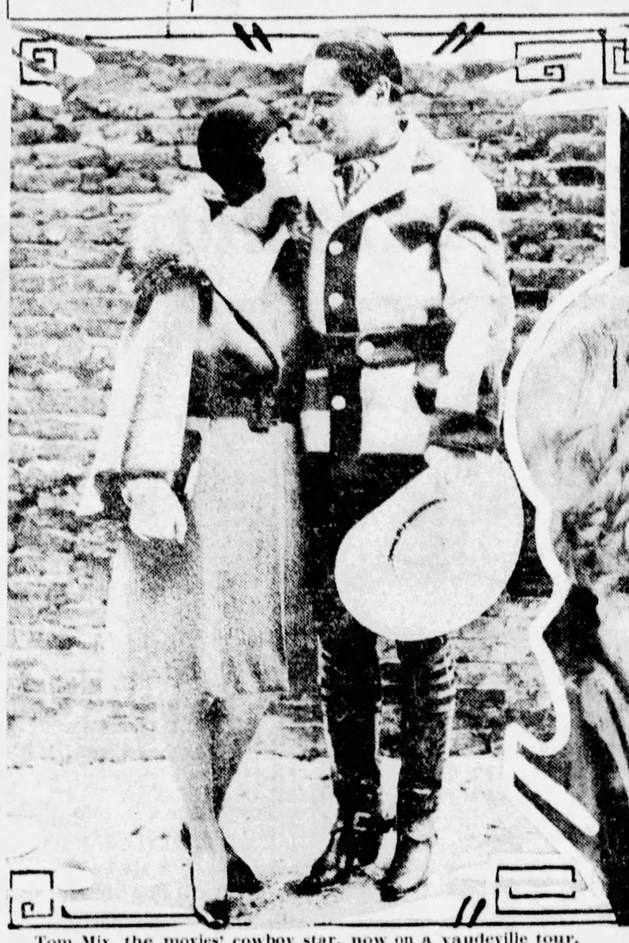

Tom Mix, the movies' cowboy star, now on a vaudeville tour, recently greeted his daughter, Ruth, in Boston after a six-month separation.

Camilla Horn and John Barrymore are together again for the second time in John's newest picture, "Eternal Love."

Ben Lyon and Bebe Daniels recently took Mrs. Griffin, Bebe's aged grandmother for a sky ride. "I think it is nice," said grandma as she alighted.

BEN BERNIE IN PERSON and his HOTEL ROOSEVELT DANCE ORCHESTRA beginning Monday at the Stanley

HEAR THE NEW
Brunswick Records
RECORDED BY
BEN BERNIE
AND HIS
Hotel Roosevelt Orchestra
—AT—
Mellor's
604 WOOD ST.

All the Late Ben Bernie
Brunswick Records
And Late Models of
Brunswick Panatropes
At Pittsburgh's Musical Headquarters
VOLKWEIN'S
632 Liberty Avenue

Complete Stock of the Superb
Brunswick
Panatropes and Radios
New Brunswick Records Received Weekly
Your Old Phonograph or Radio Taken in Exchange
HOFFMANN'S
MUSIC HOUSE
537 WOOD STREET
GULBRANSEN—JESSE FRENCH—STODART PIANOS

Valley Music Store
197 Braddock Ave.,
Turtle Creek, Pa.
Valley 1687-R
BEN BERNIE'S RECORDS
ON SALE HERE
BRUNSWICK DEALER

Ben Bernie Records
On Sale at
Dorsey Bros.
"Music Shop"
6355 Frankstown Avenue,
East Liberty
Phone Hiland 4674

Buy the Records

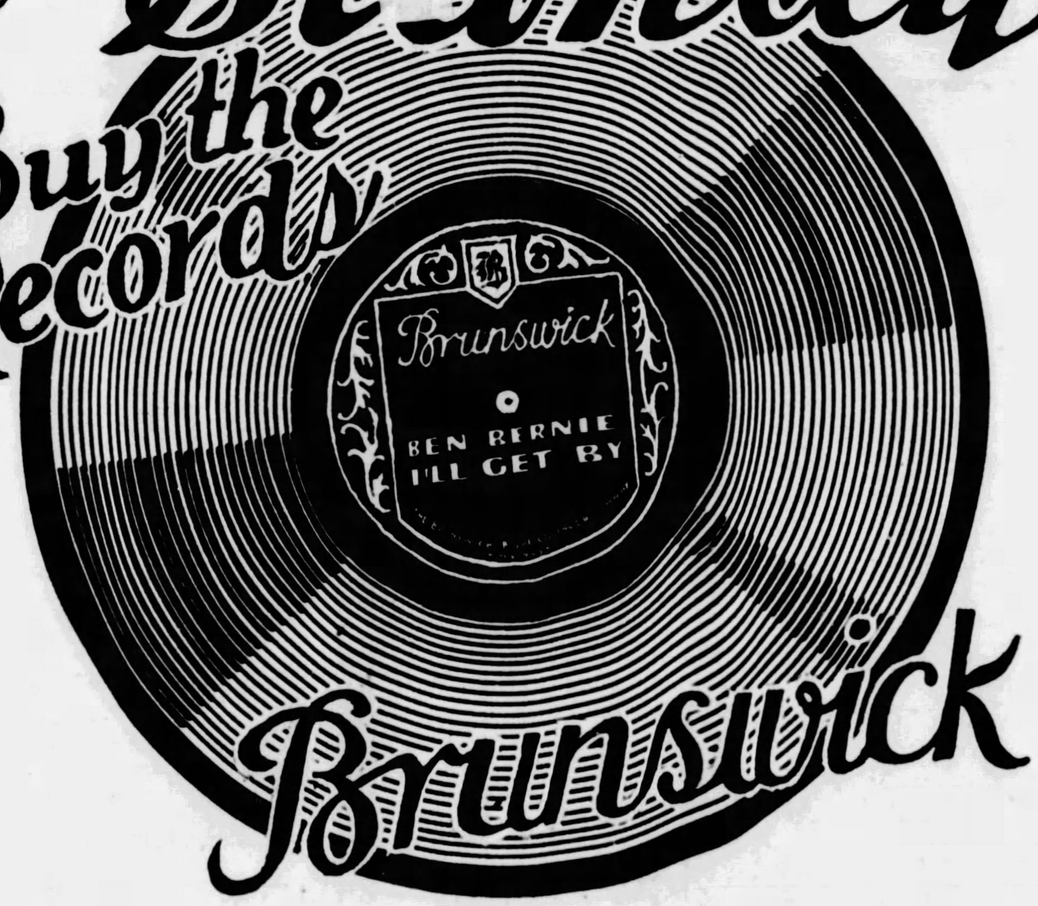

4204 Button Up Your Overcoat
I Want to Be Bad

4168 I'll Get By
Glad Rag Doll

4132 How About Me
She's Funny That Way

4142 Makin' Whooppee
I'm Bringing a Red, Red Rose

4058 Roses of Yesterday
Where the Shy Little Violets Grow

4085 Rhythm King
It Goes Like This

3887 Borneo
Speedy Boy

3913 Imagination
Crazy Rhythm

3761 Let's Misbehave
Changes

4042 Hindustan
Cannon Ball Rag

3808 Can't Help Lovin' That Man
Make Believe

3631 Miss Annabelle Lee
Swanee Shore

3953 Just Like a Melody Out of the Sky
Because My Baby Don't Mean "Maybe" Now

BEN BERNIE
and His Orchestra

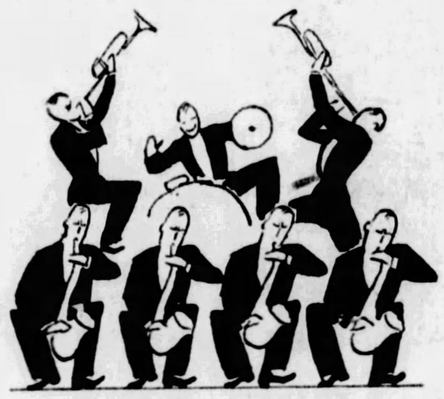

KAUFMANN'S
AUDITORIUM
Tomorrow—12 o'clock
Noontime Concert

—and when he plays it's time to dance! Pittsburghers who frequent New York know what a furore he's made in the big city by the ocean. And he'll surely repeat this week at the Stanley Theater. After you hear Ben Bernie play—drop over to the Record Section and hear these Ben Bernie Brunswick recordings:

4204—Button Up Your Overcoat. (Follow Thru). I Want to be Bad. (Follow Thru).
4142—Makin' Whoopee. I'm Bringing a Red, Red Rose.
4168—I'll Get By. Glad Rag Doll.
4132—How About Me. She's Funny That Way.
4085—Rhythm King. It Goes Like This.
4820—When Polly Walked Through the Hollyhocks. Ten Little Miles From Home.
4042—Hindustan. Cannon Ball.
4058—Roses of Yesterday. Where the Shy Little Violets Grow.

KAUFMANN'S . . . ELEVENTH FLOOR

KAUFMANN'S
FIFTH AVENUE ATLANTIC 8000 PITTSBURGH

Complete List of Brunswick Records
INCLUDING
Selections—Ben Bernie
BRUNSWICK RADIOS AND PANATROPES
COLUMBIA MUSIC CO.
THE OLD RELIABLE STORE
101 SIXTH STREET
WE HAVE NO BRANCH STORE.
PHONE ATLANTIC 4655
OPEN SATURDAY EVENINGS.

BEN BERNIE'S BRUNSWICK RECORDS ON SALE AT
JOE HILLER'S SONG SHOP, 540 Smithfield St. (Next to the Davis Theater) Open Evenings

Stage and Screen Notes

(Continued from Page Ten)

Crazy for hoop-la apartment Buddy got her.

Beery Brothers Making Money

WELL, Noah Beery got new business. Noah still work fillum. Still have trout ranch. Got nuther interest. One time, man come Noah. Tell him he live on desert. Find mine. Dig. Find chemical that clean quick. Take ink spot off dress—whee, like that. Noah listen. See. Go for proposition. Now he and man have factory. Makum stuff to clean. Clean tile. Clean anything. Get ready put it on market in big way. Bime by mebbe you see it in store. No savvy name. Noah good business man. Look ahead. Invest fillum salary. No spend it dizzy. He wise.

Wallace Beery.

Like brother Wallie. Long time ago, Wally play "Cutie Comedies." Makum Chicago. Essanay Company. All time Wallie make ha-ha on screen. Bime by get chance act "Sea Hawk." Play heavy but hand out laugh all same. Pitshur put him on top. He get plenty do-re-me after that. Wallie save. Bime by come time mebbe when job not so easy. Wallie buy place in mountain. Crazy for duck huntin' and bear huntin'. Buy airplane. Buy interest airplane company. Know plenty about sky ship. Ride 'Frisco any time. Pilot passenger, too. Wallie free lance now. No have worry whether job come or go.

Former Star Now Forgotten

NOT all body so smart. Even young man go goof Hollywood. Hear story about brave come town. Somebody say: "Your nose bad for fillum. Your ear stick out. Get 'em fixed." So young man go out. Try borrow money to get face straighten. No savvy whether he be good when it done. Mebbe okeh for young man go haywire. Mebbe not, specially he live Hollywood.

Elise Schildkraut crazy for green. Ah Elise dress green . . . Evelyn Brent no like beige color. Say it bad for brunette complexion . . . Marion Davies like light blue. Marion swell in light blue . . . Jetta Goudal like red. Sometimes black . . . Bebe Daniels go in all color sport clothes.

Jetta Goudal.

Florence Turner live little house way up Laurel Canyon. Hard to get there. One time, Florence Turner big fillum star. She play hard luck. Get tough break. Finally, come Hollywood with mother. She one grand woman. She stand or she fall on own. No ask friends' help. Play extra when she can get work. All time help put over Christmas benefit actor fund. No take anything for this. Minnichokus wish she big dish so she give Florence Turner job. Believe me, she hold it down plenty swell. But Hollywood forget. Hollywood like only success. Only got time success.

Camilla Horn Learns English

CAMILLA HORN is determined to learn English. She and her German maid, Helena, no longer "sprachem deutsch" to each other. Instead they endeavor to help one another with their adopted language. The following conversation ensued 'tother day:

Helena—"I go out."

Camilla—"It is cold out. You better wear your brown cape."

Helena — "Ich habe nicht. I selled it."

Camilla Horn

Camilla, exasperated—"Helena, you will never learn. You not selled it. You solded it!"

FILMLAND

FILMLAND

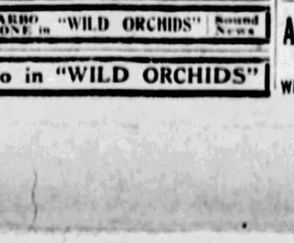

MUSIC PLAY, THRILLER HERE

"Blossom Time," operetta based on the life and romance of the composer, Franz Schubert, returns to the Alvin for the second time this season tonight. There will be matinees Wednesday and Saturday.

The second and last week of the sensational mystery play, "Dracula," will begin in the Nixon this evening. Matinees will be Wednesday and Saturday.

Edna Wallace Hopper, veteran entertainer, who boasts of the age of 62, rather than concealing it, now styled "the perennial flapper," headlines the bill of Keith-Albee-Orpheum vaudeville in the Davis this week. She will appear twice daily and at a special performance for women only Friday morning.

"A Connecticut Yankee," musical play, comes to the Alvin next week. At the head of the cast is William Gaxton, who appears in the role of the Yankee of Mark Twain's tale. The supporting company includes Nana Bryant, Mary Adams, Alice Cavanaugh, Dorothy Rubino, Paul Everton, Jack Thompson, George E. Mack, Richard Lane, Gordon Burby and others.

Bank Stockholders To Pay 100 Per Cent

UNIONTOWN, March 18.—Stockholders of the defunct First National Bank of Dunbar are to be assessed 100 per cent in order to reach a final settlement in the affairs of the bank. This was made clear when Joseph A. Camble, receiver, petitioned the court for the right to dispose of or compound the remaining assets and to make whatever judgments deemed necessary on the assessment of stockholders.

The petition said the unpledged assets amounted to $180,615.10. So far the depositors have received dividends of 75 per cent with additional dividends to accompany the final report.

John D. Gives Girl Dimes for Bracelet

ORMOND BEACH, Fla., March 18.—(AP.)—John D. Rockefeller, Sr., gave a dinner party and a kitchen shower for Miss Harriet Ellison, of Boston, who golfs with him frequently. Miss Ellisot is the daughter of Mr. and Mrs. Eben H. Ellison. Her engagement to William Ferris, Jr., of Newton, Mass., was announced last fall. Mr. Rockefeller's personal gift to Miss Ellison was a collection of dimes for a bracelet to be worn in memory of their games together over the Ormond links.

AMUSEMENTS.

DAVIS
2 SHOWS DAILY
All Seats Reserved
Radio-Keith-Orpheum Vaudeville
SHE IS 62!
SHE LOOKS 19!
EDNA WALLACE HOPPER
The Eternal Flapper
Will Reveal the Secrets of Eternal Youth.
ALSO
SEVEN OTHER BIG ACTS
LADIES ONLY
SPECIAL MORNING MATINEE FRIDAY, AT 11:00 A. M.
In a Lavish Program—Her Bath Exercises and Dress for Street.
ALL SEATS 50c
There Will be an Extra Complete Performance Saturday, March 23rd, at 6 P. M.
BEST SEATS $1.00
OTHERS AT 75c and 50c.
Schedule of Shows Saturday: 2:15—6:00—8:30

NIXON
TONIGHT 8:30
MATS. WED. & SAT.
Press and Public of Pittsburgh Pronounce "DRACULA" the sensational smashing hit of the season.
2nd and LAST WEEK
HURRY! HURRY!
DRACULA
Prices—Nights, 75c to $2.50; Mats. Wednesday and Sat., 75c to $2.00.

HEINZ AUDITORIUM
Progress St., near Heinz St., North side—SPECIAL LECTURES—Free!
Friday, Mar. 22, 11 a.m. and 2 p.m.
"The Sandwich that Makes the Luncheon a Success"
By JOSEPHINE B. GIBSON

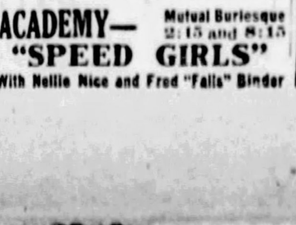

Style **McCreery & Co.** Quality

WOOD STREET AT SIXTH AVENUE PITTSBURGH ATLANTIC 4600

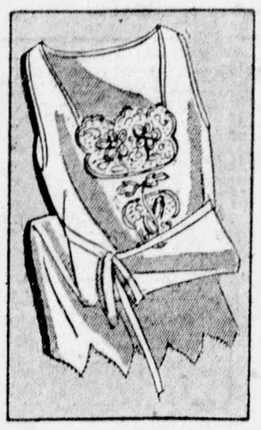

A Colorful Presentation of

Silk Night Robes

Worthy of an Easter Bride

$5.95

Exquisite garments of crepe de Chine, with wearing qualities that belie their daintiness. Feel the heavy McCreery crepe. Caress the satin-smooth texture. Developed in styles as new and fashion-right as daytime gowns. In all the lingerie pastel shades. Choice of many trimmings. Sizes 15, 16 and 17.

(McCreery's—Fourth Floor)

Confirmation and Bridal Veils

Fashioned to Order in Our Lace Department . . .

Daintily draped to the special order of the Easter bride and the young communicant . . . veils that will do honor to these two important occasions.

If materials are purchased here, Veils will be made without extra charge.

Bridal Tulle, 72 inches wide, $2.50 yd.
Bridal Tulle, 108 inches wide, $3.50 yd.
Bridal Tulle, 144 inches wide, $3.75 yd.
Cotton Net, 72 inches, $1 and $1.50 yd.

(McCreery's—Lace Section—Second Floor)

Easter Flowers

Decreed by Paris . . .

For Spring . . . for the "feminine" note in feminine modes . . beautiful flowers, in color and shaping rivaling nature unbelievably. McCreery's have an unusual display of the smartposies . . .

Pansies, 75c Violets, 55c to $2.95
Sweet Peas, $1.25
Gardenias, 55c to $1.50
Apple Blossoms, 50c to $1.25
Small Bouquets of Old-fashioned Flowers, $1.00 and $1.25

(McCreery's—Street Floor)

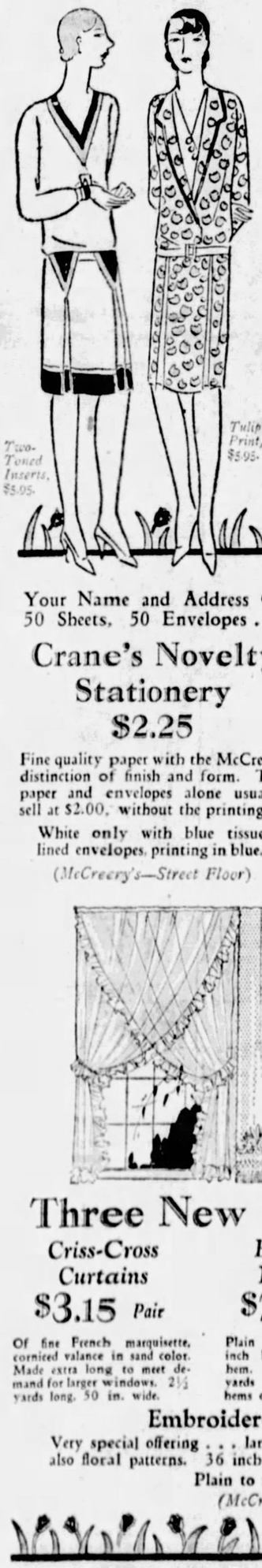

Two-Toned Inserts, $5.95.

Tulip Print, $5.95.

The Moderate Price Shop—Fourth Floor

Six Smart Styles

In Long-Sleeved Tub Frocks

$5.95

Domestic and Imported

This year, cotton frocks have won an enviable place in the fashion sun. Correct for almost every day-time occasion. Right for a country club veranda is the imported linen dress with two-toned insets. (Sketched Left). All are tub-fast. All are beautifully tailored. Sizes 16 to 46.

Plain Linens . . . Basket Weaves . . . Printed Linens . . . Handkerchief Linen . . . Pongee . . . Dotted Swisses.

(McCreery's—Fourth Floor)

Your Name and Address On 50 Sheets, 50 Envelopes . . .

Crane's Novelty Stationery

$2.25

Fine quality paper with the McCreery distinction of finish and form. The paper and envelopes alone usually sell at $2.00, without the printing.

White only with blue tissue lined envelopes, printing in blue.

(McCreery's—Street Floor)

Place Orders Now for

Easter Eggs

40c to $5.00

½-lb. to 5-lb. Sizes

Made of fine cream candy filled with fruit and nuts, chocolate covered and hand-decorated.

Names and Greetings on Eggs Inscribed Without Charge

Novelty Boxes and Boxed Candies, in Special Easter Assortments, 30c to $3.00.

(McCreery's—Street Floor and Dining Room, Ninth Floor)

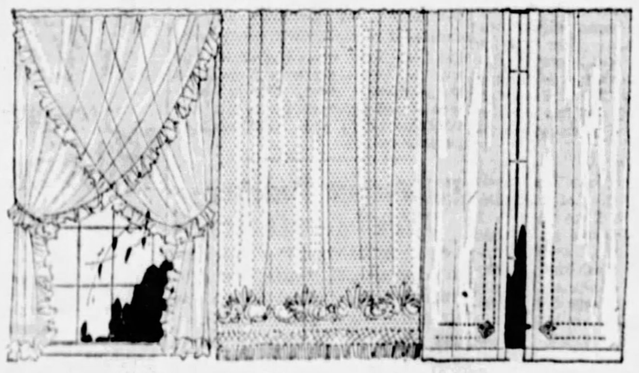

Three New Curtain Features!

Criss-Cross Curtains
$3.15 *Pair*

Of fine French marquisette, corniced valance in sand color. Made extra long to meet demand for larger windows. 2½ yards long. 50 in. wide.

Filet Design Net Panels
$2.50 *Each*

Plain net panels with three-inch bullion fringe set on hem. Some 2¼ and 2½ yards long with one-inch hems on side. 40 inches wide.

Hand-Drawn Voile Curtains
$1.95 *Pair*

Fine quality voile in hand-drawn designs with hemstitched edge motifs. In ivory and ecru colors. 2¼ yards long. 36 inches wide.

Embroidered Theatrical Gauze

Very special offering . . . large colored polka dot designs, also floral patterns. 36 inches wide. Yard..... $1.00

Plain to match at 40c per yard.

(McCreery's—Sixth Floor)

McCreery's Sponsor

THE Patrician Black Coat

THE CHOICE OF ULTRA-SMART WOMEN

$69.50 to $285.

The black coat is the important coat for Spring. Always correct, always appropriate. It is the aristocratic garment. Perfect complement to the vivid, colorful frocks of the new season. For Women and for Misses, McCreery's present this important fashion in all its charming variations:

THE BLACK COAT (SKETCHED ABOVE) WITH DEEP, SVELTE CAPE-COLLAR OF BLACK GALYAK, FRINGED WITH MONKEY. $115.

THE BLACK COAT WITH BLENDED SUMMER ERMINE . . . A LUXURIOUS GARMENT OF MIRROR SATIN CREPE. $149.

THE BLACK COAT WITH EGGSHELL FOX SCARF IS ADAPTABLE TO VARIED DRAPING. ACCORDING TO THE MOOD OF THE WEARER. $189.

THE BLACK COAT WITH SUN-TAN SQUIRREL IS DOUBLY FASHION-RIGHT FOR BEING BLACK AND FOR TRIMMING OF SUN-TAN.

THE ALL-BLACK COAT.

THE BLACK COAT IN ENDLESS SMART VARIETY.

(McCreery's—Third Floor)

PATRICIA PITT'S SPRIGHTLY COMMENT ON PITTSBURGH'S SOCIETY HAPPENINGS

H. T. Skelding, Former Pittsburgher, to Wed New York Girl

OF LATE it's impossible for me to keep away from that bromide of conversation—the weather. But don't you think when the weather one's talking about is spring weather, one should be pardoned? After months and months of snow and cold rain and ruthless winds, it's no wonder that these sun-lit days we've been enjoying exclude almost everything from our minds and hearts. At first a lot of folks, like myself, regarded the weather with suspicion; we expected any morning to wake up to a snow-covered world. But one balmy day has succeeded another for so long that I'm tempted to believe spring is here to stay.

And I do hope so, for then, don't you imagine, we'll hear something definite about the spring weddings we've all been hearing rumors about?

A few dates have been named already. Besides hearing about wedding dates at home, there'll be those concerning former Pittsburghers, too, I'm sure.

* * *

MOST of our society folks remember the Skeldings, who were prominent in society here not so very many years ago. A son of the family, Henry T. Skelding, will be married in April, I learn. His fiancee, Lucie-Lee Hall, daughter of the Frank Griswold Halls, of Fifth avenue, New York, has named Saturday, April 20, as the date for her marriage to Mr. Skelding. The ceremony will take place at 4 o'clock in the afternoon in the New Church of the Heavenly Rest, New York. A reception at the Parke Lane will follow.

Mr. Skelding is the son of Mrs. Francis H. Skelding and the late Mr. Skelding, of Pittsburgh. The Skelding family now spends the greater part of the year in New York and Augusta, Ga. Mr. Skelding's father was at one time president of the First National Bank of Pittsburgh.

The bridegroom-elect was graduated from Princeton with the class of 1922. He is a member of the Tower and Princeton clubs. Now he resides in New York, where, like his father before him, he is engaged in banking. After the marriage the Skeldings will reside in Greenwich, where they'll find a goodly number of Pittsburgh's married sons and daughters.

All the girls in the bridal party are from New York. Dorothy Hall will be her sister's maid of honor, another sister, Mrs. Harry Lee Keel, will be matron of honor, and Martha Mithoffer, Alma Kline and Miriam Bradley will be the bridesmaids.

Paul Skelding will be his brother's best man. The ushers will be Alton Parker Hall, Theodore Oxholm, George Nichols, Richard H. Mansfield and James E. Brodhead.

Since we are naturally more interested in a former Pittsburgher, I've been talking more about the bridegroom-elect than the bride. Now I think you'd like to hear a bit about Lucie-Lee. She was graduated from St. Mary's School, Peekskill, N. Y., and from the Fontaine School, Cannes, France. Two years ago she was introduced to New York society at a dinner-dance. Since then she has continued her art studies in the states and in Europe.

* * *

ONE of the most important events of the week end, as far as the younger set is concerned, was Princeton's annual junior promenade, held Friday night in the university gymnasium. Of course the prom was followed by a number of other interesting events. There were dances, teas, dinners, swimming and water polo with the Navy and indoor polo with Yale.

Two of Pittsburgh's young women were among the 200 attractive girls from all over the country who were guests for the 2 week-end of the Princeton undergraduates. Caroline Crittenden, daughter of the William Jackson Crittendens, of Sewickley, who'll be a debutante next year, and Virginia Louise Johnston, daughter of the Charles Howard Johnstons, of Beechwood boulevard, who came out a year ago this winter, were the Pittsburgh "representatives."

* * *

ALL this talk about spring events might lead one to think perhaps the season at winter resorts was over. It will end soon, though, but in the meantime entertaining is reaching its height down south. And some folks are still arriving there.

Mr. and Mrs. Howard C. Heinz arrived at Hot Springs just yesterday. And I daresay they'll do their share of entertaining.

* * *

SOME folks who are out of town aren't so far away as the south. Mrs. Frank Trevor Hogg, of Dallas avenue, and Miss Asenath E. Cavitt, of Roslyn Place, are in Philadelphia, where they're stopping at the Hotel Pennsylvania.

* * *

ONE of the most welcome additions to the list of events for our "little season" is the horse show held at the Allegheny Country Club. So I know you will be interested to know that the dates chosen this year are June 6, 7 and 8.

* * *

AN April wedding of interest will be that of Susan Shallenberger Power, daughter of Mr. and Mrs. Edward M. Power, Jr., of Wellesley avenue, and Max Van Palen Schoonmaker, son of Judge F. P. Schoonmaker, of the Bellefield Dwellings. The date chosen is April 6, and the ceremony will performed at 7 o'clock in the First Baptist Church. Katheryne H. Power will be her sister's maid of honor and the bridesmaids will be Elizabeth Fordyce Daugherty, Elizabeth Lyons, Julianna Frauenheim, Helen Louise Cole and Louise Turner, all of Pittsburgh. Dr. Raymond Gerard Senour, of Cincinnati, is to be best man and the ushers will include Otto Carl Jaeger, of White Plains, N. Y.; Francis Joseph Quillinan, of New York, who is a son-in-law of Alfred E. Smith, you know; F. LeMoyne Page and John B. Foley, of Pittsburgh; Judge D. Paulson Foster, of Carnegie, and Russel Z. Noninger, of Washington, Pa.

* * *

THE marriage of Miss Harriet E. McCaw, daughter of Mr. and Mrs. George S. McCaw, of Dennison, O., and James E. Hale, son of Mr. and Mrs. Luther R. Hale, of Dennison, was solemnized Saturday night at 8 o'clock in the McCaw home by the Rev. Dr. R. M. Freshwater, of New Philadelphia, O. The bride was graduated from the Pennsylvania College for Women in 1925 and has many friends here. She wore a gown of antique ivory satin trimmed with lace, and her tulle veil was held with a cap of lace and orange blossoms. She carried a colonial bouquet of roses and fresia. The attendants wore sunburn shades of rose satin and georgette and carried colonial bouquets of roses and sweetpeas. Mrs. L. M. Patterson, Jr., of New Philadelphia, as her sister's matron of honor, appeared in sand rose; Miss Sarah Chisholm, of Uniontown, roommate of the bride at college, as maid of honor, wore tea rose; and the bridesmaids, Mrs. T. W. McCaw, of Dennison, and Miss Eleanor Mowry, of Derry, Pa., were gowned in coral rose. Carl Walker, of Hillsboro, was best man and the ushers included Robert L. Hale, brother of the bridegroom; W. B. McCaw, of Grand Rapids, and T. W. McCaw, brothers of the bride; and L. M. Patterson, Jr., Mrs. Andrew Calhoon, of Beaver Falls, cousin of the bride, played the wedding music, with violin accompaniment by Mr. Calhoon. After a trip, Mr. and Mrs. Hale will be at home in Columbus, O. Mr. Hale is a graduate of Marietta College, class of 1925, and attended George Washington University. He is a senior in the college of law at Ohio State University.

* * *

AT a bridge luncheon given Saturday afternoon by Mrs. J. C. Campbell in her home in Cascade road, Forest Hills, announcement was made of the date chosen for the wedding of her sister, Miss Isabel Brechin, daughter of Mr. and Mrs. A. M. Brechin, of Traymore avenue, Wilkinsburg, and William R. Hovis, son of Mr. and Mrs. J. F. Hovis, of Castlegate road, Forest Hills. The ceremony will be performed May 21.

* * *

MR. AND MRS. CLYDE C. TAYLOR, of Parkman avenue, Schenley Farms, announce the engagement of their daughter, Dorothy May, to William B. Rodgers, son of Mrs. J. H. Rodgers of Babcock Boulevard and the Schenley Apartments. No date has been set for the wedding.

* * *

MRS. GEORGE A. BUSE and her daughter, Mrs. Malcolm Zander, of the Schenley Apartments, have left for an indefinite stay in California.

* * *

MISS BLANCHE and Miss Ellen Oyler, of Baum boulevard, who spent the early winter visiting friends in California, returned home by way of the Panama Canal, stopping in Central and South American countries and Havana.

* * *

MISS Elinora and Miss Anne Demmler, of Plains Church, sailed Thursday on the Nerissa for British Guiana, South America.

Patricia Pitt

P. C. W. Produces Sketch at Tea

ADELAIDE LASNER BETTY MARSHALL

Photo by Pittsburgh Sun-Telegraph.

ANN BATEMAN — Pennsylvania College for Women students who presented the dramatic sketch "Rose and

MARY SLEMMONS — Salt and costume dances at the college tea for members of the Alumnae Council.

VARTANOUSH PAROUNAKIAN

Dormont Women Re-elect Officers

BY unanimous vote the literary department of the Dormont New Century Club re-elected its present officers for next year. Mrs. G. B. Roberts is chairman; Mrs. Clarence Scheck, vice chairman, and Mrs. F. H. Schnuth, secretary-treasurer. Mrs. R. B. Perry is chairman for the St. Patrick's Day card party, which will be given in Dormont Masonic Hall tonight as a benefit for the New Century building fund. Tomorrow night the Junior Auxiliary will meet in Mrs. Perry's home, in Annapolis avenue, for a program by members of the drama department of the parent club. This will include readings by Mrs. Svend A. Canaris and Mrs. Margaret Hoagland Bowlus and the reading of a play by Mrs. Canaris, Mrs. Bowlus, Mrs. J. W. Young, Jr., and Mrs. Joseph N. Orbin.

* * *

AN elaborate program has been arranged for the linen ingathering of the Jewish Home for Babies and Children, which will be held at the Y. M. and W. H. A. on Wednesday afternoon. Miss Julia Carey will give a ballet dance, Mrs. Anna Kirkel will present several vocal selections and Miss Miriam Kirkel will offer readings, while dances will be given by the children who are cared for at the home. Harry Sebransky, one of the boys, will sing. Mrs. M. A. Goodstone is chairman in charge of the event. She will be assisted by Miss Anna Goldbloom, Mrs. Max Dines, Mrs. David Wise and Mrs. A. Englander.

* * *

THE national board of the Women's Internationa' League for Peace and Freedom, which will meet in Pittsburgh Wednesday and Thursday, has requested Postmaster New to arrange for a special stamp commemorative of the signing of the general treaty for the renunciation of war. The board has also adopted a resolution showing its belief in the need for two unarmed ships for ceremonial occasions in order that "important officials sent on missions to foreign lands may travel in friendly fashion with no hint of the armed force implied as when such officials travel on battleships."

* * *

IN her talk on "What Price Leisure" before the Forest Hills Parent-Teacher Association tonight, Mrs. Floyd Moon will discuss a basic philosophy of life, leisure from the standpoint of the adult and the child and will conclude with "The Hilltop Road," a parable for workers with children. The association is financing the school picnic which will be held at Kennywood Park late in May.

* * *

RESERVATIONS for luncheon at tomorrow's district meeting of the State Federation of Pennsylvania Women are to be made today with Mrs. A. G. H. Frazier, Perrysville avenue. The meeting and luncheon will be held in the Hotel Schenley. Mrs. John A. Frick, of Allentown, Federation president, will address the afternoon session.

* * *

DR. FREDERI[illegible]FER, chairman of th[illegible] gift [illegible]e of the S[illegible]Foster [illegible], will spea[illegible] me[illegible]roject to m[illegible]f the Musical Clu[illegible]ow in Memorial [illegible]s ad[illegible]lated for 2:[illegible], will precede the program.

* * *

MRS. GRACE GR[illegible] heads the ticket committee for "La Fiesta Espanola" which Mrs. G. Roy Johnson will give in Syria Mosque the night of April 2 as a benefit for the East End O. E. S. Temple. Mrs. Mary Ostermier is chairman of the program committee and is arranging for dancing, cards and vaudeville.

* * *

MISS ROBERTA JOHNS, director of the International Institute of the Y. W. C. A., will address the Woman's Club of the city of Pittsburgh tomorrow afternoon when the members gather in the Congress of Clubs. Mrs. S. J. Corbett is chairman for the day and Mrs. S. H. McKibben and Mrs. A. C. Latimer are hostesses.

* * *

OFFICERS have been elected as follows, by the Community Club of Edgewood Acres: President, Mrs. R. J. White; vice presidents, Mrs. J. Johnescu and Mrs. Fred Fox; secretary, Mrs. Charles Hovis and treasurer, Mrs. John Scarr.

Schooner Founders, All on Board Drown

ST. JOHN'S, N. F., March 18.—(AP.)—The six members of the crew of the schooner Russell Lake lost their lives when the vessel was wrecked last night near Burgeo on the southwest coast. The schooner was owned by Clyde Lake, minister of fisheries in the Newfoundland government.

Flintstone Teacher Dies in Auto Crash

CUMBERLAND, Md., March 18.—Carl Comer, 24, instructor of athletics in Flintstone High School, was killed last night when his automobile upset on Red Hill. George Bennett, his companion, was seriously injured, but will recover.

Choir to Present Franck Masterpiece

"The Beatitudes" will be sung by the Mendelssohn Choir Tuesday night, April 9, at Carnegie Music Hall. This is considered Cesar Franck's choral masterpiece and a piece rarely attempted.

SHOT TRYING TO STOP ROW, MOTHER ACCUSES HER SON

"My son, Anthony, shot me," Mrs. Jane Nardillo, 51, told police when they found her lying in bed in her home, 468 Williams street, yesterday, with gunshot wounds through the right hand and right thigh. "I tried to get the gun away from him when it went off," she continued.

According to the records at the Mt. Washington police station, her son, Mario Nardillo, 23, ran into the station house at 1 o'clock yesterday morning and told Sergt. Ben Reynolds that his father, Gabriolo Nardillo, 53, was beating his mother and that the door was locked. A squad of officers responded to the call, and found Mrs. Nardillo shot. The gun was found in a dresser drawer.

Police say that Mario and Patsy Boroili, 24, of 28 Albert street, had an argument in front of the home. Anthony, Mario's brother, went into the house and got his gun. The mother tried to get possession of the firearm, when it was discharged during the scuffle.

Yesterday before Magistrate A. D. Brandon in Morals Court, Anthony was held for court, Mario, his father, and Patsy were discharged.

Ward Worker Held In Rum Sale to Boys

Accused by police of having sold moonshine to two 14-year-old boys, August Pace, 32, Hemlock street, was held by Magistrate A. D. Brandon in Morals Court yesterday on a charge of violating the Snyder act. Police testified that Pace, who is a minor ward political leader, had sold moonshine to the boys in his confectionery store at 1111 Federal street.

Luxurious

Luxury that would cost you a small fortune in your own home is yours at a fraction of the cost at the William Penn. Special Monthly Rates for permanent guests from $85 for room and bath.

HOTEL William Penn

With the new addition—1600 Rooms—1600 Baths.

An Eppley Hotel

(Advertisement)

New Way To Improve Skin

A wonderful discovery is the new French process which gives MELLO-GLO Face Powder its unparalleled smoothness and makes it stay on longer. The purest powder made—its color is tested. Never gives a pasty or flaky look! Will not irritate or clog the pores! Its youthful bloom stays on longer. Remember the name—MELLO-GLO.

DEMOLAY OPENS MEET OF GRAND COUNCIL

One hundred and fifty delegates from United States, Porto Rico and the Canal Zone opened a two-day meeting of the Grand Council, Order of DeMolay, in the William Penn Hotel today. Visiting ladies of the convention will attend a tea scheduled at convention headquarters this afternoon.

Chief business of today's sessions besides reports and appointment of committees is the election of a grand master councilor to succeed the late Judge Alexander G. Cochran, of St. Louis. Acting Grand Master Councilor John H. Glazier, of New York City, is presiding.

A Legion of Honor banquet at 6 o'clock will be followed by the conferring of degrees on more than 35 members by Frank A. Marshall, author of the DeMolay rituals, at 9 o'clock tonight. The ceremony, open to the public in the William Penn ballroom, will be broadcast over KDKA.

Mrs. Ralph C. Minehart will be hostess of the tea this afternoon, assisted by Mrs. George Rankin, Jr., Mrs. Thomas J. Jamison, Mrs. Phillip J. Brinkman and Mrs. John Mulvey. The ladies will be entertained tomorrow by a tour of the city.

The council program tomorrow includes a tour of the city and grand ball tomorrow night.

'Hard Luck' Flier Upsets Twice in Two Planes

CURTISS FIELD, N. Y., March 18.—(AP.) Emil Burgin, nicknamed "Hard Luck" by his fellow pilots because of the many accidents he has suffered, lived up to his name yesterday by turning over twice in two different planes within a few hours.

Taxiing down wind in a Fokker plane owned by the Acosta Aircraft Corporation, with Ben Yebora as a passenger, the wind lifted the tail of the plane and turned the ship over. Neither he nor Yebora was hurt, but the plane was damaged.

Burgin later tuned up another plane and took off. When up only a little distance motor trouble developed, causing him to make a forced landing in a field, turning over again. He again escaped injury.

EXPERTS, WORKERS TO ASK 44-HOUR WEEK FOR WOMEN

HARRISBURG, Pa., March 18.—(AP.)—Nationally-known experts and women actually working in the mills and factories will jointly speak in favor of the 44-hour work week for women in industry, at the public hearing before the senate judiciary committee tomorrow, James E. Kelley, secretary of the State Federation of Labor, has announced.

The speakers will include Leo Wolman, of the National Bureau of Economic Research, Dr. Theresa Wolfson, of the Bryn Mawr Summer School for Women; Miss Mary Kelleher, organizer of the United Textile Workers; Miss Edith Christensen, secretary of the Women's Trade Union League of Pennsylvania, and Mrs. Margaret Burke, vice president of the Philadelphia Central labor Union.

The speakers from the ranks of the factory workers will include representatives of the women employes of various industries and from both organized and unorganized labor.

The hearing will be held in the Senate chamber.

Four Horses Land 1,350-Pound Turtle

PORT ARTHUR, Tex., March 18.—(AP.)—Fisherman A. Wiltse hitched four horses to a seine Saturday and dragged a 1,350-pound turtle from the Gulf of Mexico. The turtle, whose protective shell had been cut, perhaps by a ship's propeller, put up a hard fight before the horses finally won. It was estimated to be more than 300 years old.

New Importations of

Oriental Rugs

JUST RECEIVED

A visit to Oriental Rug Headquarters Yardum Building and Yardum Annex

3801-3-5-7-9 BIGELOW BLVD. (at Craig Street)

Will Convince You of Our Ability to Offer the Rug Values of Pittsburgh

41 years of expert service—since 1888—10,000 sq. ft. of display and service space.

SPECIAL DEPT.—CLEANING, REPAIRING AND STORAGE

H. B. YARDUM & CO., Inc.

PITTSBURGH'S PIONEER RUG MERCHANTS

The Strangest Love Story You've Ever Read—

The Broadway Melody

by Jack Lait

HERE, at last is something new — something entirely different—a serial that will thrill you, amuse you, amaze you, from the first word to the last.

Begins Monday, Mar. 25th, in

SUN-TELEGRAPH

FOUNDED IN 1887

IN WHICH—

Jean Is the Object of Envy at a Bridge + +

A spacious living room... just the right people ... outward tranquillity... yet underneath a current of excitement, and anticipation! Then, a hum of interested conversation! + *Where did Jean get that perfectly adorable costume jewelry?* So appropriate! So unique! Jean's reply is obvious: "*At the* HARDY & HAYES *store, of course!*"

The largest selection of Costume Jewelry will naturally be found at the largest jewelry establishment in Pittsburgh

The HARDY & HAYES Co.

WOOD STREET AT OLIVER AVENUE ~ PITTSBURGH

FIRST CHURCH OF CHRIST, SCIENTIST

PITTSBURGH, PENNSYLVANIA

ANNOUNCES A

FREE LECTURE ON CHRISTIAN SCIENCE

BY

JOHN W. DOORLY, C. S. B., OF LONDON, ENGLAND

MEMBER OF THE BOARD OF LECTURESHIP OF THE MOTHER CHURCH, THE FIRST CHURCH OF CHRIST, SCIENTIST, IN BOSTON, MASSACHUSETTS

WEDNESDAY NOON, MARCH 20, 1929, AT 12:15 P. M.

PITT THEATRE, PENN AVENUE

THE PUBLIC IS CORDIALLY INVITED TO ATTEND

$17,000 BONDS' FORFEIT ASKED IN U. S. COURT

Bond forfeiture judgments totaling $17,000, against 19 defendants who failed to appear for trial, have been entered in United States District Court by John D. Meyer, United States attorney.

Five of the judgments, for $500 each, are against Spiro Mitreff, Cleveland, O., who was surety in the cases of five Macedonians arrested for unlawful entry into the country. After being released on bond they disappeared, and Herbert J. Soothern and Frank Fisher, charged with bringing them into the country, were acquitted because the government was without testimony of the five men.

In addition to forfeiture of the amounts specified in the bonds, the sureties must pay interest from the date they were forfeited.

NEWSPAPERMAN DIES HERE

William Herron, well known throughout Pittsburgh, died Sunday morning at his home, Hale street and Hamilton avenue, East End, after a long illness.

Mr. Herron was born in Pittsburgh in 1861 and spent his entire life here. He entered the newspaper business when a boy in the employ of the old Pittsburgh Chronicle. From the Chronicle he went to the Pittsburgh Leader and four years later became circulation manager of the Pittsburgh Times. In later years he was employed in the circulation department of the Pittsburgh Chronicle Telegraph.

Mr. Herron was a member of the Newspaper Lodge Fraternal Aid Society and a member of Holy Rosary Roman Catholic Church.

He leaves his widow, Mrs. Kate Herron; one son, Charles Herron, and one grandchild.

Big Decrease Shown In Auto Fatalities

WASHINGTON, March 18.—(AP)—Deaths due to automobile operation reported to the Commerce Department from the 78 largest cities in the United States for the four weeks ending February 23 numbered 466, a sharp drop from the total of 612 deaths reported from the same places for the previous four weeks. Over the corresponding period last year 504 deaths were reported. The highest single record of automobile killings in a four-week period was the 771 reported for the four weeks ending December 29, 1928. The lowest since the tabulation began in 1925 was 346 deaths reported during the four weeks concluded March 27, 1926.

Children Deserted, Father Gets Term

YOUNGSTOWN, O., March 18.—For failure to support his children, John Held, a bricklayer, was sentenced to the Ohio Penitentiary for one to three years. Court workers said Held had not supported his children since 1921.

Laxa-Pirin

Over-night Relief for COLDS

Laxa-Pirin is a special compound of aspirin, laxatives and other valuable elements. The quickest known relief for colds and grippe. No quinine, hence no roaring head or nausea. Just as wonderful for headache, neuralgia, and general pains. All druggists. 25c. Contains No Quinine

Stop Using a Truss

Awarded Gold Medal

STUART'S ADHESIVE PLAPAO-PADS *are entirely different from the truss*—being automatically continuous mechanico-chemico applicators of the herbal muscletonic "PLAPAO" to the affected parts. Made self-adhesive purposely to minimize painful chafing and dangerous slipping and to eliminate harmful pressure. *No straps, buckles or springs attached.* For almost a quarter century satisfied thousands report success without delay from work. Awards as shown above, Paris, Rome, etc. *Fabric soft as velvet—easy to apply—inexpensive.* Process of recovery natural, so no subsequent use for a truss. You can test the factor "PLAPAO" at no charge—now or later. Mail coupon NOW.

Awarded Grand Prix

FREE TEST COUPON
PLAPAO CO., 1247 Stuart Bldg., St. Louis, Mo.
Name.....
Address.....

IF YOU HAD A NECK AS LONG AS THIS FELLOW AND HAD SORE THROAT ALL THE WAY DOWN TONSILINE

The National Sore Throat Remedy SHOULD QUICKLY RELIEVE IT ALL DRUGGISTS

(Advertisement)

Short Talk By a Thoughtful Mother

A Pennsylvania mother speaks first: "I know the worth of Foley's Honey and Tar Compound. We used it for years, and it never failed us. For croupy children, feverish colds, disturbing night coughs, it gives us a feeling of security to have Foley's Honey and Tar Compound in the house." No opiates, no chloroform, made under rigid sanitary control. Foley's Honey and Tar Compound carries a strong appeal to thoughtful mothers everywhere. Ask for it. Sold everywhere.

The Store will be dressed in Blue the forepart of this week—Spring Blues in every department.

BOGGS & BUHL

Have your Fur Scarfs cleaned, repaired and remodeled now for Spring. Prices are reasonable. Furs, Second Floor.

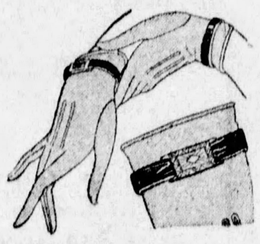

from Paris comes the bracelet glove

$4.95

You haven't seen anything like this new type of glove. It lends new daintiness to the hands—new rounded slimness to the wrists—the last word in glove smartness. Made of light weight washable capeskin in colors to harmonize with any ensemble—Willow and Sunburn with Blue, Brown, Green and Red. Bracelet has clever metal ornament.

—*First Floor*—

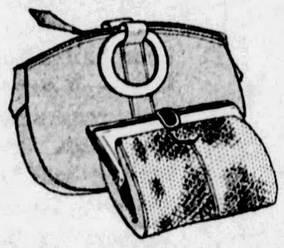

Paris copies

in leathers to match shoes

$4.95

Beige calf bags that exactly match the new footwear illustrated elsewhere on this page. Beige snakeskin to match the snakeskin shoes. The large bag is a copy after Louise-Boulanger's zipper bag—it, as well as the natural snakeskin bag are modestly priced, $4.95.

—*First Floor*—

with Easter in mind—a sale of

700 new dresses

in excess of 100 smart models!

$25

many are individual styles!

Chic two-piece sports models—informal checked and dot patterns. Silk crepes by the scores—bordered prints—soft georgettes in plain colors or prints. All lace, all chiffon and lace and chiffon combination frocks for dress occasions.

Right at the peak of the season when every woman's interest is centered in her new Easter ensemble, this sale presents a welcome opportunity to select the very newest and smartest dresses at a decided price advantage.

EXCITING COLORS—

Royal Blue
Bright Red
Capucine Shades
Beige
Chartreuse
Copen
Riviera Blue
Mello-glo
Navy
Green
Black

Black and Eggshell, Navy and White, Off Tone Pastels.

WOMEN'S SIZES, 36 to 46
MISSES' SIZES, 14 to 20
LARGER WOMEN'S, 40½ to 50½
SMALL WOMEN'S, 14½ to 20½

—*Second Floor*—

AT LEAST 50 STYLES IN PRINTS

Large patterned Black and White contrasts — bi-colors — Eggshell on Black— Chartreuse on Navy —Red on Black or Navy as well as the more varied prints with mute color effect.

Lingerie Touches
The Peplum Frock
The Circular Skirt
Chanel's Bows
Jacket Ensembles
Two Tiered Effects
Dressmaker Frock
The Tunic Frock
Princess Lines
The Lace Frock
Shadow Prints
The Bolero Frock
The Berthe Frock

2-skin pointed fox scarfs

$87.50

We do not think there is a smarter scarf to be found at this price . . . and certainly the value at the price is unequalled!

Beautiful pelts—large full skins, marked in the manner of the genuine silver fox. Natural head and paws and white tipped tail.

Other pointed fox scarfs, $45 to $175.

—*Second Floor*—

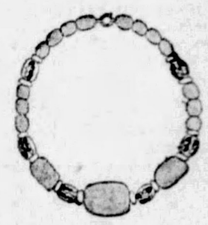

this is the

riviera necklace

In the colors that complement Spring's favorite shades—in Galalith, which is of very light weight. Such combinations as Ivory with old Ivory—old Ivory and Red—old Ivory and Jade Chokers, $2.25 to $3.50. 60 inch strings, $10.

New Wood Beads, $1.00 to $5.00

—*First Floor*—

INTRODUCING TO PITTSBURGHERS

appalachian woolens

hand-loomed by old weavers in North Carolina's mountains

Wherever the smart set meet from Long Island to Los Angeles—from Palm Beach to the Riviera, these are the aristocrats chosen for sports wear.

Nothing finer is loomed than these rugged homespuns—a touch of yesterday in the fashions of today.

See the special displays in the Wool Dress Goods Section—First Floor.

sun-tan kid genuine watersnake

—fashion leaders in spring footwear

$12.50

Five of Spring's smartest models are shown here in these leathers, which show the simple, neat contrasts significant of the better type footwear. Other models, too, at this price.

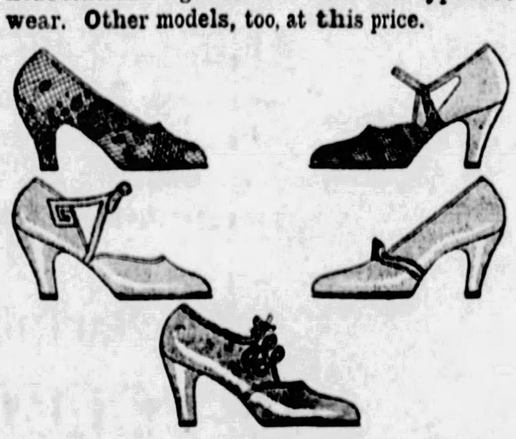

—*First Floor*—

all black coats —a sophisticated spring fashion

$59.50

A woman knows she is well dressed in black and she can better vary her frocks with a black coat than with one of another color. Many have black furs—monkey is popular—(and in the one sketched smooth black calfskin has been used).

black or navy coats with light toned furs —also at $59.50

For a change if your winter coat has been black—navy blue with eggshell caracul, blonde mole, ocelot or grey American broadtail. Black coats, too, with these contrasting furs.

coats styled on simple lines

The popular straight line, the modified Princess and the Princess line with its full flared skirt. New capes—new scarf collars—youthful upstanding collars.

—*Women's-Misses' Coats—Second Floor*—

millinery to complete the color ensemble

choose smartly at

$12.50

Bright colors to contrast and so enhance the ensemble . . . neutral shades to tone in with the predominating color of the ensemble.

Your color selection be what it may, the hat must be of straw or straw with felt or fabric combination.

These newer ideas will be found in real selection of styles, colors and headsizes at $12.50.

—*Second Floor*—

"Surety" silk hose in sun-tan shades

$1.75

This is the best selling line in the service weight in which you may choose from fifteen new sun-tan shades. Mercerized top and sole with garter block—$1.75.

All silk chiffon stocking with lisle lined sole and welt. These in ten sun-tan shades at $1.35.

—*First Floor*—

Odd Sights

The following have been awarded $1 each for these Odd Sights:

A WOMAN was assisted out of a high-powered limousine by a chauffeur, and then she walked into a five and 10-cent store.—Harriet Pruger, 3203 Shady avenue, Pittsburgh.

A TRAVELING MAN sliding down an ice-coated street seated on a brief case.—P. C. Gray, Seventh Avenue Hotel, Pittsburgh.

A YOUNG MAN in a raccoon coat walking down a street eating animal crackers.—Gene Goodey, 1534 Fifth avenue, Pittsburgh.

Bryant Washburn Weds Canadian Girl

HOLLYWOOD, Cal., March 18.—(AP.)—Bryant Washburn, motion picture actor, was married here Saturday to Miss Dahlia Pears, of Toronto, Ont., known to the screen world as Virginia Vance. This was Washburn's second marriage. His first wife, Mrs. Mabel Washburn, obtained a divorce March 5 which gave her the custody of their two children.

Prince George Gets Foreign Office Work

LONDON, March 18.—(AP.)—The Sunday Times said that Prince George, youngest son of the King, was to begin a short tour of duty in the western department of the Foreign Office, where he will be enabled to acquaint himself with relations with the American continents. It is expected, however, that the Prince will return to his naval duties afloat in the near future.

(Advertisement)

"Two Bottles of Konjola Gave Me Amazing Relief"

Former Sufferer Had About Abandoned Hope—New Remedy Came to Rescue After All Else Had Failed.

The Konjola Man, who is at the Dow Drug Company (formerly McCulloch's), Sixth Street and Penn Avenue, Pittsburgh, does not spend all his time telling about the amazing accomplishments of this new and different medicine, Konjola. It is his happy

MR. JOHN MOYTA
(Photo by Palace Studio, Jenkins Arcade)

experience to hear the joyous, voluntary indorsements of men and women who have benefited greatly through the use of this amazing medicine, Konjola. Not a day goes by but that he is besieged by those who either wish to know more about Konjola, or who wish to tell others of its wonderful merits. When you think of the proven, verified merits of Konjola, it is not surprising to know that this medicine succeeds in the most obstinate and chronic cases that have defied and resisted all medicines and treatments tried. Naturally Konjola does not base its success on promises, sweeping claims or theories, but on a bed-rock foundation of accomplishments and results. All who suffer and who would find new and glorious health, will be given a world of hope and cheer in the experience of Mr. John Moyta, 1259 Superior Avenue, Pittsburgh. Mr. Moyta made the following statement to the Konjola Man a few days ago:

"Two bottles of Konjola gave me amazing relief—I had about abandoned hope, for all medicines and treatments failed to help me. I had about made up my mind that my case was beyond human aid. I had a severe case of kidney and liver trouble—serious to the extent that I tried everything recommended. Most of the medicines magnified those ailments rather than reducing them. The source of my trouble, I imagine, was indigestion. At times my back pained so dreadfully that I almost went mad. I was always listless; lacked ambition and energy. A day of work found me a physical wreck. So many failures took my faith in medicines and so when Konjola was recommended I did not pay much attention to it.

"I continued to suffer—I was really in a pitiable condition. Steadily I grew worse—any day I expected a complete breakdown. Then I began paying attention to the many local and sincere indorsements of Konjola that were in the papers. I wondered, could Konjola possibly benefit me? As a last chance I determined to find out for myself. Lucky day! Soon this medicine proved to me that it was exactly what I always needed—that I was at last on the road to health and traveling fast. My kidneys became stronger and the pains less severe. A feeling of new strength, energy and ambition surged through my system. With the regulating of my liver, all my troubles vanished and once again I enjoyed glorious health. So you see, Konjola conquered when all else failed. That is why I publicly indorse it."

Just the same old story—success—just another proof, if added proof were necessary, of the exceptional merits of this master medicine. Do not give up hope, but take new courage for Konjola is at hand with a matchless record of triumphs.

The Konjola Man is at the Dow Drug Company (formerly McCulloch's), Sixth Street and Penn Avenue, Pittsburgh, where he is meeting the public daily, introducing and explaining the merits of this master medicine.

KAUFMANN'S

FIFTH AVENUE ATLANTIC 1000 PITTSBURGH

Mother Goose Is Here!

She has just heaps of new stories about Contrary Mary and Old Mother Hubbard (whose dog is always well fed now), and many, many old friends. You can meet her on the Children's own Floor—The Third.

BLOUSES

So Decidedly Fashionable

8.95 to 16.50

—The Bow Blouse
—The Scarf Blouse
—The Jabot Blouse
—The Bertha Blouse
—The Sleeveless Blouse

The other day we heard a woman say, "My wardrobe this Spring is to be one ensemble and three blouses." And it's a smart idea, for she'll then be ready for any daytime occasion.

They all have the dressmaker details that make them decidedly new. The crepe blouse sketched is priced 12.75.

FOURTH FLOOR

Are You Modern-Minded?

Funny how this thing of modernism has stirred up the universe: first in the fine arts, and now in decoration. And whether we like it or not, it's here to stay—and it's an obligation of every woman to learn just as much about it as she can, particularly as it relates to the furnishings of her home.

Tomorrow you will have the best opportunity of the entire course to learn about modernism when F. A. Weston, Sales Manager of Kaufmann's, and Clayton Gibbs, of New York, discuss, respectively, "Modern Trends" and "Combining the Modern and the Traditional." This session of the

Home Decorating Council

will be one of the most interesting of the entire series. Hostess Club will be the South Hills College Club, of which Mrs. Ross K. Conaway is president. Everyone is welcome—there is no charge. Time, 3 o'clock—place, Auditorium, Eleventh Floor.

Special! Pompeian Toiletries

50c

The regular 60c Pompeian face powder and 25c lipstick, *both for 50c.*

The regular 60c Pompeian rouge and 25c lipstick, *both for 50c.*

We carry a complete line of Edna Wallace Hopper's toilet preparations.

KAUFMANN'S . . . MAIN FLOOR

Stair and Hall Carpets Reduced

1.50 Yard

Many good colors, in carpet of real durability—some plain color with border, some with small, neat figures; and the latter may be used to cover rooms as well. It takes about 22 yards for the average stairs and hall, which would total $33.

KAUFMANN'S . . . NINTH FLOOR

A Rare, Rare Value! 53-Piece Dinner Sets

29.50

IN THE MARCH SALES

Octagonal—even the cups and saucers; rich-looking, distinguished-looking, correct-looking. The ivory border ties it firmly to fashion. Its delicate sprays, so softly, daintily colored, express refinement and fine feeling, echoing the charm of the center basket. (There's a basket inside the cups.) Imported china!

The goblet carries out the feeling of the china in shape and weight—and picks up the delicate blues of the flower sprays. Priced 35c each.

SEVENTH FLOOR

$59 $69 $79

Afternoon Frocks

$59 to $79

e Women's Gown Shop

F wo to six . . . those afternoon hours devoted to tea and bridge . . . you've probably noticed that the smartest women are wearing flat crepe, or lace, or chiffon. A jacket frock, perhaps, of flat crepe showing color contrast. Flowered chiffon with rippling tiers and soft bows. Lace in a pale beige shade, or in brighter blues or greens. Some of the ensembles have sleeveless frocks so that you may slip off the jacket and be correctly gowned for evening. Sizes 36 to 42. Other frocks, 39.75 to $125.

Mannequins Promenade on the Fashion Floor Every Day, During March

KAUFMANN'S . . . FOURTH FLOOR

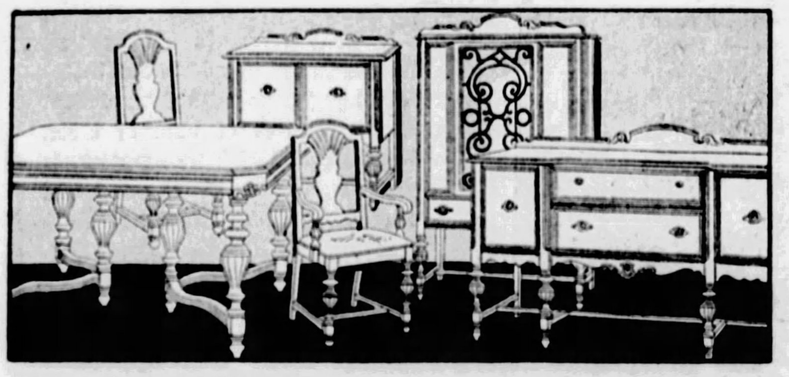

March—An Ideal Month to Buy Your Furniture!

Many a family, with the Christmas and first-of-the-year's bills out of the way, is buying the Furniture it was not ready to buy in February. It is a comfort to thousands of Pittsburgh homemakers to know that they may come here ANY BUSINESS DAY OF THE YEAR, and pay not one cent more than in ANY OTHER MONTH. Furniture prices never advance here—they recede only for occasional necessary clearances. March, before house cleaning, is an ideal time to think of the new furnishings. Just received—

The 10-Piece Suite Shown Is $198

This suite uses lovely figured walnut veneers on the buffet, the china, the server, the table. Five guest chairs and host chair are covered in velours.

We'll Gladly Arrange Payments

KAUFMANN'S . . . EIGHTH FLOOR

Lovely Purple Kid in Adoria Shoes

$10

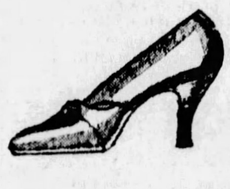

It's a shade almost too lovely to describe. And it's very definitely a Spring shade. You can wear it with your printed frocks. It supplies the needful bit of color with grey—and with soft fluttering orchid, it's a dream! When you look at it, don't fail to see the other Adoria colors.

KAUFMANN'S . . . FIFTH FLOOR

Boys' 4-Piece Knicker Suits

Specially Priced

$10

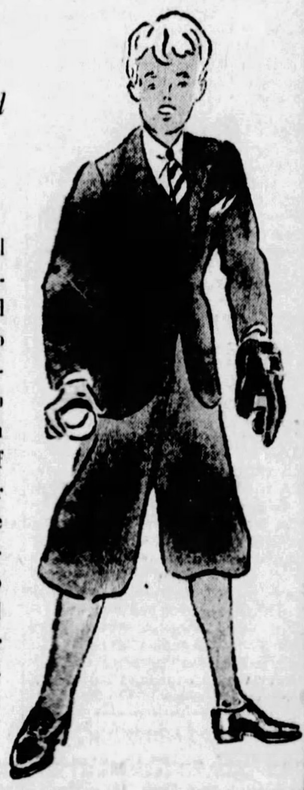

Here's a suit that he'll wear and wear—because he likes it and because it stands up under rough and tumble usage. Boyish knicker suits (with the extra pair of knickers for longer service) at a price that spells real savings. Buy him one to wear now for school and he can still wear it in the long play season. Sizes 6 to 16.

KAUFMANN'S . . . THIRD FLOOR

Men's "Arch-Grips" 30 Different Models

6.75 Pair

A man has no trouble finding a model to please him in this array . . . there are styles to please every preference and sizes to comfortably fit every foot.

At the right is an oxford of imported black calf, made on the spade last, with a custom toe.

At the lower right is a young man's oxford in black or the new shade of brown . . . with a smart, semi-broad toe.

THE STORE FOR MEN . . . SECOND FLOOR

Special! Scatter Size Oriental Rugs

From Persia and the Caucasus

$25

All the more noteworthy is this occasion when you know that latest quotations from the Far East indicate that Oriental Rugs will be higher priced. Some of the choicest scatter size rugs we've gathered in months are in this grouping at $25 . . . Mossouls, Harnadans and Semi-Antiques. Size about 3x6 feet. If you can use one or more "spot" rugs between doorways, in front of a console, etc., it will be good to see these.

KAUFMANN'S . . . NINTH FLOOR

200 Room Size (9x12) Felt Base Rugs—7.50

Armstrong's and Bird's well-known felt-base rugs, in a dozen patterns which are splendid for bedrooms. The regular price is 9.95.

KAUFMANN'S . . . NINTH FLOOR

Pittsburgh Sun-Telegraph

METROPOLITAN DISTRICT NEWS

MONDAY, MARCH 18, 1929

SIDEWALKS OF PITTSBURGH

by HAVEY J. BOYLE

HOW the recently signed Jones law is affecting Pittsburgh may be interesting to friends and enemies of prohibition. As you know this is what is called the 5 and 10 law, five years in the "coop" and a $10,000 fine.

It has, for one thing, caused several places of liquid merriment to close up without any further argument. Fun is fun, say these men who have quit the racket, but five years in jail they deem as bad cricket.

It has brought about in other places still running an increase in price. This on the age-old assumption that the gain should be

commensurate with the risk. This increase in price, however, has affected so far only moonshine.

The Jones law also has brought about a small association of liquor dealers in one section of town modeled roughly after the fashion of old-time liquor dealers' associations in that joiners agree to abide by a certain code. This association will regulate prices. Dealers who do not join will find themselves in difficulties, say the sponsors of the new organization.

Finally, with a lot of the boys packing up their bottles and glasses, the Jones law is thrusting more business on the men who have elected to remain in the trade. Wary customers are looking for a tilt in the price of the stuff, but so far no advance is recorded by my secret service.

* * *

One of my under-cover men reports a situation that must bother enforcing officers forced to get evidence by the taste route. A suspected prohibition officer in a drinking establishment is subject to winding up in his old age with a stomach, as they say. If he calls for a glass of beer he is very apt to get a glass of

odoriferous near-beer, mixed with water that does not help the taste any. There are gentlemen in the racket, too, who are not adverse to putting a certain powder producing nausea in the liquid served to the investigator.

* * *

OPERATIVE T-489 winds up his report under "Remarks" with the statement that on the whole the Jones law has the boys more worried than any development so far. They are hopeful that some way to defeat this measure will be figured out by learned counsel, but that at the present things are decidedly blue.

However, boys will be boys. The newest wrinkle, and one of the boldest, is a place for dispensing liquor in an office building.

I leave the moralizing, pro and con, to weightier heads.

* * *

A trip around the offices of the town's men of affairs would reveal a worthy note in luxury of detail and comfort. One man is reputed to have spent $50,000 on his office. Expensive rugs, draperies and furniture are not the only form of taste displayed. Some of the offices have rare paintings in them.

Close to the top of the town's list in this connection there are a prominent lawyer; the head of a local department store; and the head of a furniture store.

There is good reason for such comfort, as pointed out by the dean of my department of philosophy. He scratched his Socratic head a bit, cogitated, ruminated and then declared that the average business man spends more waking time in his office than in any other one place, not excepting his home. The man, then, in a position to have a fine home would be foolish not to have an office just as attractive and comfortable.

* * *

THE idea, I might add, it catching on among columnists of the town. One such, for instance, is thinking seriously of getting a chair with arms on it. And within the year he expects to have his typewriter oiled.

USE TWO ROOMS IN CONDEMNED SCHOOL

Armenian Girl Student 'Americanized' in Year and a Half Here

PHOTOS BY PITTSBURGH SUN-TELEGRAPH.

MARY LOUISE SUCCOP

MISS PAROUNAKIAN

Memories of far-off Constantinople, where her parents are, come with this native costume and native folk dance which Miss Parounakian demonstrates to Miss Succop, P. C. W. student government president.

AS A COMPOSER

Music she likes, the piano "No!" Miss Parounakian has musical talent, instructors tell her, and to prove it she composes a little.

VARTANOUSH PAROUNAKIAN

Far different are the activities of American girls, but Miss Parounakian, Armenian student at P. C. W. for a year and a half, has accepted them vigorously. Here she plays basketball.

ARMENIAN GIRL RENAMED HERE

Pretty, dark-eyed Vartanoush Parounakin, who left her home in far-off Constantinople for an American education in the Pennsylvania College for Women here, has gained something besides knowledge in the year and a half she has been in Pittsburgh—a new name!

"Noushka" is her new name—a nickname supplied by her sister students at P. C. W.

WHAT IT MEANS

From bad to worse, some might say, but not Vartanoush! No siree! She likes it, but that's probably because she understands it. Let her explain:

"You see, Vartanoush means 'sweet rose' in my native tongue (Armenian). Vart—rose! Anoush sweet!

"Not hard, eh?" This with a vivacious little shrug and a bewitching smile with a flash of even, white teeth.

"Now, my pet name—'Noushka'—is a combination of Russian and Armenian. Nosh from Anoush, or sweet, and ka, the Russian for 'little.'"

AND HOW APPROPRIATE

"Little Sweet! How appropriate," someone ventured.

A blush spread over the ruddy cheeks into the roots of her jet-black hair.

"I—I don't know about that," was her hesitant reply. "I never thought of it that way."

Parounakian, "Noushka's" family name, means bough.

Today's Plagiism

Grover Cleveland, one-time governor of New York and later elected twice to the presidency of the United States, was born on March 18, 1837. During his administration, federal troops marching behind the American flag were on a number of occasions sent to quell internal disturbances, and at least one warlike demonstration on part of a foreign nation was quieted after the belligerent country had given a second consideration to the power represented by the Stars and Stripes.

$500 FINE ENDS 1923 RUM RAID

Harry Rappoport, formerly of the Hill district, pleaded no defense to a six-year old liquor violation charge in Criminal Court today and was fined $500 and costs by Judge James B. Drew.

Thomas J. Cavanaugh, former police lieutenant and assistant federal prohibition administrator, testified he had raided a North Side garage owned by Rappoport, July 18, 1923, and had seized two truckloads of liquor in a concealed compartment.

The charge against Charles Frison, indicted jointly with Rappoport, was squashed when it was explained that he had died.

Luncheon Arranged By G. O. P. Women

The Wilkinsburg Council of Republican Women will hold a luncheon in the Penn-Lincoln Hotel next Monday. Good speakers and a vocalist have been secured for the occasion and an excellent program is being arranged. Reservations for the affair must be in by Friday of this week.

North Braddock Hose Co. Arranges Dance

Hose Company No. 1, of the North Braddock fire department, will hold a dance in Moose Temple, East Pittsburgh, April 12. Joseph Pomper is general chairman. He will be assisted by Joseph F. Sproute, Jr., William Ward, Max Hajek, Wilbert Allison and Christopher Evans.

Bible Class Plans Annual Banquet

The Progressive Men's Bible Class of the First United Presbyterian Church, East Pittsburgh, has completed arrangements for its third annual banquet to be held in the church tomorrow evening. Ross Leffler, chairman of the Pennsylvania State Game Commission, will be the special guest and principal speaker.

Ladies' Aid Circle Arranges Meeting

The Ladies Aid Society of the Methodist Church, East McKeesport, will hold a business meeting in the church Thursday night. Mrs. Ethel Pottinger and Mrs. David McKee will be the hostesses.

TYPICAL GIRL IS FEARLESS AND FREE

Editor's Note: Miss Thompson, the wife of Sinclair Lewis and herself a writer, in Pittsburgh for a short time, when asked her idea of the Typical American Girl, sought us this district by the Pittsburgh Sun-Telegraph, wrote this article.

By DOROTHY THOMPSON

Watch the American girl—she is the key to the America of tomorrow. She has evolved in the last two or three generations far more than has the American boy. While he, still in school or university, "trains" for business, she, whether she goes to boarding school, university or just sticks around with the folks, is training for Life.

She wants a long sight more out of life than her male companion does. She wants All of it; and the thing which distinguishes her from her predecessors in any country or any age, is that she is afraid of almost no kind of experience. She wants to know what the whole thing is about.

FREEDOM IS GOAL

The most characteristic remark which I have heard a young American girl make in a long time was made the other day by the daughter of a rich and conservative New York friend of mine. Her mother had sent the 13-year-old girl to school every day accompanied by a maid; the girl protested that she was old enough to go alone.

"But, my dear," said her conservative mother, "you might have an unpleasant experience!"

"Oh, mother," she said, irritatedly. "I WANT an unpleasant experience."

She merely meant that she wanted to be free to investigate all of life.

"WOMEN WILL WIN"

The American girl is amazingly free from prejudice and she is not ready to accept any code of thought or conduct as final. She wants more beauty in life, more intensification of life than her predecessors did. She is not willing to accept business as the sole end of existence, and will cause any husband who thinks it is a great deal of annoyance. I shouldn't be surprised, in the next decade or so, to see a strong reaction of men against women—the women demanding more than the men feel they deserve or than they can give them.

But I am inclined to think the women will win, because they are going to know more. The girls are the people who are preserving the liberal art in this country, who are refusing to have their education bounded by technical knowledge which makes them efficient for only one branch of life. They hold on to Life for itself; they want to know about music, painting, household management, stocks and bonds, clothes, interior decorating, love (with a capital "L"), food, Europe physical culture—in short, they want to know about Everything and they want Everything.

Miss Thompson says she "loves" the American girl, and that the above characteristics must be possessed by the Typical American Girl. Do some of your friends possess them? Or do you think that Miss Thompson may possibly be wrong?

Send your ideas and nominations to the Quest Editor of the Pittsburgh Sun-Telegraph and the jury will decide whether Miss Trompson has analyzed the Typical American Girl with the same acuteness accredited to her in "The New Russia."

Missionary Circle To Hold Meeting

The regular monthly meeting of the Women's Home Missionary Society of the First Methodist Episcopal Church, Wilmerding, will be held tomorrow afternoon in the home of Mrs. George Graham, 226 Caldwell avenue.

ALLEGED RUM THEFT CHIEF DENIES BREAKING JAIL

"I didn't break jail," Tony Dell explained to Alderman George Anderson today. "The door was open and I walked out. Who wouldn't?"

Nevertheless, Tony, 30, arrested yesterday in Gallitzin, Pa., was held for court, charged with breaking from the Rankin jail on February 7.

Dell had been arrested as a suspect in whisky robberies from numerous drug stores.

In Gallitzin he had been living with his wife at his father-in-law's home and Gallatzin police said the "tip" had come from the father-in-law.

CASES DELAYED; ABIE MISSING

Abie Berkowitz was a muchly-missed bootlegger in Criminal Court today. Abie, who, it is alleged, once peddled cheap moonshine in Woods Run, was wanted for three things—most importantly, to be the star witness against Police Lieut. John J. Lynch, Patrolman William Moore and Howard D. Rosensteel and Martin Burke, all accused of operating a booze ring on the North Side.

The defendants insisted on going on trial today, but Judge James B. Drew ruled the case would get nowhere without Abie's testimony, so he ordered another postponement.

Abie also was wanted to go on trial himself in two courtrooms at the same time. In one case he was charged with giving a bouncing check for $230 to the Censord Rubber Company. In another he was accused of violating the liquor laws. His bonds amounted to $1,600 and Judge Drew ordered them forfeited.

Abie, also the star witness and instigator of the federal prosecution of the alleged rum rings on the North Side, disappeared from his Woods Run haunts three weeks ago.

Hebrew Bible School Arranges Festival

The Hebrew Sunday School, Electric avenue, East Pittsburgh, is arranging a Purin program and vaudeville for the benefit of the Sunday School fund. The program will be a part of the Purin festival and will be held next Sunday evening.

Recaptured

TONY DELL

Malone to Address Chartiers Traders

James F. Malone, president of City Council, will speak tonight at the open meeting of the Chartiers Board of Trade to be held in the Charmas Club, Clairhaven avenue. His subject will be "Local Improvements."

Board of Trade Opposes Carnivals

The Eighteenth Ward Board of Trade has voted to stage a pretentious Fourth of July celebration at McKinley Park this year. The board at its last regular meeting went on record as being opposed to carnival shows at such celebrations.

Red Men to Hold Open Installation

Ionia Tribe 492, Order of the Red Men, will hold an open installation of officers at the hall in the bank building, Wilmerding, on Friday, April 12. After the installation a special program will be rendered.

USE 2 ROOMS IN SCHOOL HELD UNSAFE

Permission was granted Baldwin Township School Board to use only two class rooms in the condemned McGibney schoolhouse, at a conference held between Fire Marshal Thomas L. Pfarr, Charles Dickey, superintendent of county schools, and the school board, Saturday, providing alterations are made for the safety of the children.

It was agreed by all parties to discontinue to use the two class rooms in the old structure, and make an additional fire exit in the new part of the building. Stairways also were ordered remodeled, leading to the second floor classroom. The John Eichleay, Jr., Company, was obtained for this work. This agreement will continue until ample accommodations are made for the children or until a new schoolroom is built, Marshal Pfarr said.

Starting today, more than 100 pupils were transported to the Union, Lafferty and Willett schools in buses.

Parents of the school children complained to Mr. Dickey last week, who requested Pfarr to examine the building. The building was claimed to be dangerous and unfit for use.

Woman Is Held In Liquor Raid

Mrs. William Dinert, of 2706 Sarah street, arrested Saturday night by Lieut. James B. Early and squad from the South Side Police Station on a charge of being a suspicious person when a 15-gallon still, police said, had exploded in the back room of her home, was held for further investigation by Magistrate A. D. Brandon in Morals Court yesterday. Police testified they had confiscated a gallon jug partly filled with moonshine whisky.

Party Arranged By Ladies' Shrine

The patrol of the Ladies' Oriental Shrine will hold a party at the Cinosam Club, 219 Grandview avenue, Mt. Washington, tomorrow night. Mrs. George Keen is chairman of the committee in charge and is assisted by Mrs. Thomas Chapman, Mrs. David Evans, Mrs. George Rickley, Mrs. Ralph McKinney, Mrs. Dess Heinz and Mrs. Sue Ford.

HOEY, ATTORNEY IN CLASH

Attorney Albert Martin threatened to institute malfeasance proceedings against Police Inspector James N. Hoey in Morals Court today when the latter spirited two of his clients away.

"You'll get them when we are through with them," Hoey retorted, when Martin demanded that Helen Miller, 907 Wylie avenue and Tony Germinnara, 55 Tunnel street, be released.

The woman had been arrested charged with keeping a disorderly house and the man with being a suspicious person. At a hearing March 10, Magistrate A. D. Brandon held them over. Police refused to admit them to bail and Attorney Martin secured their release on $1,600 bond by habeas corpus proceedings.

Today Brandon continued the case a second time and released the two on the same bail. Hoey took the two into custody as they were leaving the courtroom, saying he would take them to the Bertillon room.

Martin announced he would apply to court a second time for release of his clients on a writ of habeas corpus.

Viewers Named to Fix Street Damage

Judge James H. Gray, in Common Pleas Court, has appointed J. G. Silveus, E. Z. Smith and Simon A. Merkel viewers to assess damages in the improvement of North Highland and Bedford avenues, Morgan and Follace streets and Forest and Glenn ways. W. M. McJunkin, E. E. Phillips and F. S. Haller were named viewers for Colorado street and Basil and Ceres ways.

14th Ward Women Meet in Hotel

Important committee reports were heard by the Fourteenth Ward League of Women Voters at their meeting held in the Morrowfield Hotel. John Ihlder, executive secretary of the Pittsburgh Housing Association, and Dr. Charles B. Maits, director of City Department of Health, were the speakers.

Ex-Wilkinsburg Boy Ordained Minister

Donald B. Lee, son of Mr. and Mrs. Freeman Lee, of Brooklyn, N. Y., formerly of Wilkinsburg, has been ordained into the Baptist ministry in the Baptist Temple, that city, where he is now assistant pastor. The Lees are well known in Wilkinsburg, where they made their home before going to Brooklyn.

Bellevue to Open Bids for Bond Issue

Bellevue council will open bids April 2, on $100,000 bonds authorized by a vote of the people for street improvements. The bonds will bear 4½ per cent interest.

BURKE LOSES IN HIGH COURT

Thirty-six opinions were handed down by justices of the State Supreme Court today when they opened the spring term in Pittsburgh. All but one of the opinions concerned Philadelphia and other eastern counties, being the results principally of the last sitting in Philadelphia.

The only Allegheny County case was that of Thomas Burke, Jr., against Annie Harkins and other heirs of Martin Burke, famous reputed bootlegger, who was murdered January 14, 1923. The suit concerned a saloon property which Thomas Burke claimed his uncle, Martin Burke, had secretly deeded to him, valued at $22,500. The lower court had dismissed the bill, holding the property was part of the Martin Burke estate. Justice Sylvester B. Sadler, who wrote the Supreme Court opinion, affirmed the decree of the lower court at the cost of the appellant.

DESCRIBES IDEAL GIRL

Photo by Pittsburgh Sun-Telegraph.

DOROTHY THOMPSON WRITING HER ARTICLE

Miss Thompson, wife of Sinclair Lewis and herself a writer, as she sat at her typewriter during a short visit to Pittsburgh and wrote the article, appearing on this page, in which she tells about her ideal girl, the Typical American Girl sought by the Sun-Telegraph, and discussed her new book in Horne's book department.

China

FRANK B. LENZ

Lenz, author and Y. M. C. A. worker, will address members of the East Liberty Chamber of Commerce on "America's Stake in China" at their luncheon-meeting tomorrow in Pennsbody Hotel.

Sun Rogue Says

NEW YORK, March 18.

Well, yesterday was St. Patrick's Day. But do you think they would parade on Sunday? No sir. There wouldn't be any traffic to block if you used Fifth avenue on Sunday.

You know there is nothing as overestimated as a parade of any kind. It don't draw crowds, the people that are lined along the sidewalk are just trying to get to the other side, that's all. Nobody is interested in a parade but the fellow marching and his family, who are compelled to go see how bad he marches.

Every city should have one street away out where it won't interfere with business or traffic, call it Parade street, then let any organization go there and march till they dropped. Do that and see how big an audience they can draw.

Yours,

WILL.

TONIGHT'S 'JUST A NIGHT FOR CROONING' ON RADIO

By DARRELL V. MARTIN, Radio Editor

TONIGHT is "Just a Night for Crooning" with purveyors of pep and personality scheduled to broadcast as follows: Charles W. Hamp at 7 o'clock, through WABC; Little Jack Little at 8 p. m., WLW; Gene Austin through WCAE at 9:30; the team of Frank Crumit and Julia Sanderson at 10 o'clock, through WJAS, and Ruth Durrell as the WTAM feature at 11 p. m.

All crooners, and good ones, too.

Incidentally, Gene Austin was born in Shreveport, La., the home of KWKH and crooning radio announcers. Can you beat that? On further investigation we might learn that Gene and the possessor of that southern, "Doan go 'way, world" voice are related. We would not be surprised.

Next in important attractions will be Edna Wallace Hopper, "perrennial flapper," who will speak during the Davis Jubilee, over WCAE, at 11 p. m.

Henry Burbig will burlesque "Sheridan's Ride" from WJAS at 8:30 o'clock and another comedian, Will Rogers, the cowboy statesman, will be tuned in somewhere—perhaps the Alps—listening to his favorite songs being sung and played through KDKA at 9 p. m.

Thousands of members of the order of DeMolay will be tuned in on KDKA at 10:01 when this station broadcasts the ceremony accompanying the conferring of the Legion of Honor, Order of DeMolay, in the William Penn Hotel.

It has been a long time since fans have heard anything so beautiful as Alma Gluck's singing of "My Old Kentucky Home" last night on the Audion concert. The sponsors of this period announced that Mary Garden, prima donna of the Chicago Civic Opera, would be the next big star on Sunday, March 31.

The Emerald Isle was pretty well scattered over the United States yesterday with the two big "chains" and many individual stations offering special programs.

LOU KAUFMAN BACK

"I'll bet that's Lou Kaufman," was the utterance from many lips yesterday afternoon when the old familiar voice of KDKA's pioneer announcer was heard during the Symphony concert at 3 o'clock. Louis L. Kaufman had been absent from the microphone for two months due to a serious illness of pneumonia. He received many telephone calls of congratulation.

Radio's service to humanity was ably demonstrated Saturday night during the Byrd broadcast when KDKA sent messages of cheer to three aviators on the expedition who are stranded 700 miles from the base in Little Antarctica. A wing on their plane was wrecked in the dense woodlands. Com. Byrd informed KDKA by code that the aviators were equipped with a receiving set capable of listening to KDKA on the short waves and accordingly the unfortunate explorers were given warm messages of cheer from Pittsburgh.

10 BEST BETS

B RADIO REX

7:30 P. M.

KDKA (305)—John Deacon, new member of Roxy's Gang.

8:30 P. M.

WJAS (232)—Burlesque, "Sheridan's Ride."

WLW (428)—Blue Ridge Mountaineers.

9:00 P. M.

KDKA (305)—Favorites of Will Rogers.

9:30 P. M.

WCAE (345)—Gene Austin, melodist.

10:00 P. M.

WJAS (232)—Frank Crumit and Julia Sanderson.

10:01 P. M.

KDKA (305)—Conferring of the Legion of Honor, Order of DeMolay.

11:00 P. M.

WTAM (280)—Ruth Durrell, crooner.

11:01 P. M.

WCAE (245)—Edna Wallace Hopper.

12:00 M.

WEN (345)—Three-hour variety.

PITTSBURGH STATIONS

Meters		Kilocycles
217.3	KQV	1380
232.4	WJAS	1290
345.8	WCAE	1220
305.9	KDKA	980

Local Programs

EASTERN STANDARD TIME.

4:30 P. M.

KQV—Studio program.

KDKA—Stock Exchange.

5:00 P. M.

WCAE—Cousin Lora.

KDKA—Market reports.

5:30 P. M.

WCAE—"Care of Feet."

5:50 P. M.

WCAE—News bulletin.

6:00 P. M.

KQV—Bergman's Orchestra.

WCAE—Waldorf-Astoria.

KDKA—Correct time; news.

6:10 P. M.

KDKA—Book Man.

6:15 P. M.

KDKA—Hawaiians.

6:30 P. M.

WJAS—Ellington's Orchestra.

WCAE—Tracy Brown music.

KDKA—Straight's Orchestra.

6:48 P. M.

KQV—Amos 'n' Andy.

7:00 P. M.

KQV—Correct time; weather.

WJAS—Bill Behrenbeg, pianist.

WCAE—Vallee's Orchestra.

KDKA—P. M. I. program.

Elsie Breese Mitchell, soprano; Kathryn Brose, accompanist; "Music Education for the Children," talk by Sophie Pratt Bostelmann.

7:01 P. M.

KQV—Nixon Orchestra.

7:30 P. M.

KQV—Concert.

WJAS—Weather; "Tone Picture."

WCAE—Correct time.

KDKA—Roxy's gang.

John Deacon, baritone, new member of the Gang.

7:31 P. M.

WCAE—Traffic Snapshots.

7:40 P. M.

WCAE—Uncle Gimbee.

7:45 P. M.

WJAS—Bill Robson.
"Yesterday and Today."

7:59 P. M.

WJAS—Correct time.

8:00 P. M.

WJAS—School Daze.

WCAE—Voice of Firestone.

"TALES FROM VIENAA WOODS."
Memory Lane.
Tenor solo, Franklyn Baur, Orchestra.
Spring Group.
Rustle of Spring.....Sinding
Orchestra.
Murmuring Zephyrs.....Jensen
Tenor solo, Franklyn Baur, Orchestra.
The Flowers that Bloom in the Spring, from "Mikado".....Sullivan
Orchestra and Choisters.
Tales from the Vienna Woods....Strauss
Orchestra.
The End of a Perfect Day.....Bond
The Choristers.
Popular Group.
Spell of the Blues.....Ruby
Orchestra.
Melancholy Baby.....Burnett
Vaughn de Leath, Orchestra.
Me and the Man in the Moon....Monaco
Orchestra.
Home Group.
Kashmiri Song, from "Four Indian Love Lyrics".....Woodforde-Finden
Franklyn Baur, Orchestra.
To a Wild Rose.....MacDowell
Orchestra.
I'll Forget You.....Ball
Franklyn Baur, Orchestra.
Selections from "Spring Maid".....Reinhardt
Vaughn de Leath, Choristers, Orchestra.
Memory Lane.
Franklyn Baur, Orchestra.

8:30 P. M.

WJAS—Couriers.
"SHERIDAN'S RIDE."
Theme Song—Ensemble.
I Wanna Be Bad—Orchestra and Male Quartet.
Caressing You—Orchestra and Duet.
The Waltz I Can't Forget—Tenor and Orchestra.
Avalon Town—Orchestra and Male Quartet.
Specialty Reading: "Sheridan's Ride"—Henry Burbig.
Who's Been Listening to My Heart—Orchestra and Male Quartet.
Sally of My Dreams—Tenor and Orchestra.
You Were Meant for Me. (Broadway Melody)—Orchestra and Quartet.
Theme Song—Ensemble.

WCAE—Gypsies.
"KISS ME AGAIN."
Polonaise Militaire.....Chopin
Love Come Back to Me, from "The New Moon".....Romberg
I Love to Hear You Singing.
Tenor Solo.
Selection from "The Red Mill"..Herbert
Black Eyes.
Can't You Hear Me Calling, Caroline?
Tenor Solo.
Spanish Dance.....Sarasate
Kiss Me Again.....Herbert
Gypsy Sextet.
In the Garden of My Heart.
Tenor Solo.
Barcarolle.....Nardini
Schon Rosmarin.....Kreisler
Fackeltanz.....Meyerbeer

KDKA—Pan Americana.

9:00 P. M.

WJAS—Maj. Joseph Strong.
The Major will tell his niece, Patricia, a story that concerns a thrilling experience in the mountains of Wyoming.

KDKA—Edison Recorders.
Favorite songs of Will Rogers, cowboy statesman.

9:30 P. M.

WJAS—Jubilee hour.

WCAE—Family party.
GENE AUSTIN, OLIVE KLINE.
Gene Austin, who made "Ramona" and "Blue Heaven" famous by the manner in which he sangs them, and Olive Kline, soprano, will be the stellar attractions. Other features will be Pietro, the accordionist; Roloua's Hawaiians, Andy Sannella's Saxaphone Sextette, Vocal Trio, and a novelty concert orchestra under the direction of "Bill" Day, leader of George Gershwin's musical comedies.

KDKA—Real Folks.
St. Patrick Dinner in Thompkins Corners' Grange Hall.

10:00 P. M.

KDKA—Ben Fields, Jr.

WJAS—Panatellas.
JULIA SANDERSON.
Frank Crumit and Julia Sanderson will make their first appearance with the Panatellas Orchestra. They will sing and play the musical comedy and popular numbers that have made them famous.

KDKA—Correct time.

10:01 P. M.

KDKA—DeMolay Special.
LEGION OF HONOR.
Conferring Legion of Honor Degree in connection with National Conclave, Grand Council of the Order of DeMolay of the world, from the William Penn Hotel.
The Legion of Honor is the highest distinction that can be bestowed upon a member of the DeMolay. The chief parts will be taken by Frank S. Land, founder of the order; Frank A. Marshall, author of the DeMolay rituals; Ralph C. Minehart, former head of the Knights Templar in Pennsylvania; Royal Leonard H. Pullin, Ruprecht, James B. Parshall, Randolph W. Hyde, Robert Seidener, John E. Todd, Jr., Ira B. Bettger and William Cole.

10:30 P. M.

KQV—Steele's Orchestra.

WJAS—Choral Singers.
CHORUS FROM "TANNHAUSER."
The Whistling Thief.....Bornschein
United Choral Singers.
The Blacksmith Lay—Men's voices.
The Flower of Dreams.....Clokey
Women's Voices.

Stage Star

JULIA SANDERSON

Musical comedy's sweetheart, Julia Sanderson, will sing some of the songs that have made her famous on the American stage tonight at 10 o'clock through WJAS. Paired with her will be Frank Crumit, crooning radio soloist.

Kentish Sir Byng.....Stanford
Ivan Ivantzoff and Men's Chorus.
Interlude (Selected)—Orchestra.
Evening.....Abt
United Choral Singers.
Little Papoose.....Cadman
Women's Voices.
Charlie Is My Darling.....Old Scotch
United Choral Singers.
Pilgrim's Chorus (Tannhauser)..Wagner
United Choral Singers.

WCAE—Empire Builders.
PISTOL DUEL.
A dance at the Spokane House on New Year's eve, 1812, opens the program. The merriment at the Spokane House ends in a pistol duel in which employes of two hostile fur companies were "wounded"—one in the coat collar and the other in the trouser's leg. A toast to Canada and the United States conclude the "battle."
The second episode deals with the mining period of the early 60s relating the story of the discovery of the Bunker Hill and Sullivan mines. A burro, slipping on a trail, loosened some earth which uncovered the ore and made possible the location of these famous lead, gold and silver mines.

11:00 P. M.

KQV—Comedy songs.

WJAS—Weather, time.

WCAE—Correct time.

KDKA—Weather report.

11:01 P. M.

WCAE—Davis Jubilee.
EDNA WALLACE HOPPER.
Larry Rich, with his 16-piece band and Mlle. Cherry will present popular numbers. Edna Wallace Hopper, "perennial beauty" will be assisted by Edith Evans, popular "blues" singer, accompanied at the piano by Roy Mayer.

11:05 P. M.

KDKA—Straight's Orchestra.

11:30 P. M.

KQV—Boat Club Orchestra.
EARLY TUESDAY.
6:45 TO 8:00 A. M.

WCAE—Exercises.
7:00 A. M.

WJAS—Early risers.
7:30 A. M.

WJAS—Weather forecast.
8:00 A. M.

WCAE—Musical Smiles.
8:30 A. M.

WJAS—Feature.
9:00 A. M.

WJAS—Time; meat recipes.
9:10 A. M.

KDKA—"Hair and Scalp."
9:15 A. M.

WJAS—"Shopping."
9:40 A. M.

KDKA—Weather; news; markets.
9:50 A. M.

KDKA—Correct time.
10:00 A. M.

WJAS—Ida Bailey Allen.

WCAE—Late recordings.

KDKA—Dr. R. S. Copeland.
10:30 A. M.

WJAS—Jewell Hour.

WCAE—Homemaker's Hour.

KDKA—Home Forum.
10:45 A. M.

KDKA—Congress of Clubs.
10:55 A. M.

KDKA—Stock Exchange.
10:30 A. M.

KDKA—Correct time.
11:00 A. M.

WJAS—Marmola Hour.

WCAE—"With Lucille Doller."

KDKA—School of Cookery.
11:15 A. M.

WJAS—Aunt Sammy.

WCAE—Household Institute.
11:30 A. M.

WJAS—Columbia Recordings.

WCAE—Columbia Artists.

KDKA—Theatrical Calendar.
11:50 A. M.

WCAE—News Dispatch.
11:57 A. M.

KDKA—Time signals.

OUTSIDE PITTSBURGH

5:00 P. M.

WLW (700-428) Cincinnati — Trio; Glad Girls.

6:00 P. M.

WLW (700-428) Cincinnati—Sekatary Hawkins.

WTAM (1070-280) Cleveland—Statler.

6:30 P. M.

WTAM (1070-280) Cleveland—Miller's orchestra.

WGY (790-379) Schenectady—Concert.

WLW (700-428) Cincinnati—Willsey's orchestra.

7:00 P. M.

WJR (750-400) Detroit—Minstrels.

NBC SYSTEM — South Sea Islanders to WJZ, KWK, WHAM.

WLW (700-428) Cincinnati—Talk.

WTAM (1070-280) Cleveland — Rhythm Twins.

7:15 P. M.

WLW (700-428) Cincinnati—Ted Weems'.

7:30 P. M.

NBC SYSTEM — "British Politics," to WEAF, WFAA, WKY, WTMJ.

WGY (790-379) Schenectady—Quartet.

WLW (700-428) Cincinnati—Great Adventures; "The Man Without a Country."

WTAM (1070) Cleveland—Jubilee Singers.

7:45 P. M.

WEAF (660-454) New York—Piano Twins.

8:00 P. M.

WTAM—Firestone.

WLW (700-428) Cincinnati—Prof. Kyrock.

WPG (1100-272) A. City—Concert.

9:15 P. M.

WLW (700-428) Cincinnati—Jack Little.

9:30 P. M.

WLS (870-345) Chicago—Singing Party.

WTAM—Gypsies.

WLW (700-428) Cincinnati—Blue Ridge Mountaineers.

WPG (1100-272) A. City—Hawaiian.

WSM (650-461) Nashville—Courtesy program.

9:00 P. M.

WTAM—Family Party.

WLS (870-345) Chicago—Water Witches.

WLW (700-428) Cincinnati—Minstrels.

WPG (1100-272) A. City—Dance Band.

WSM (650-461) Nashville—Craig's.

9:30 P. M.

KWKH (850-352) Shreveport—Studio program.

WLW—Real Folks.

WLS (870-345) Chicago—Musical.

WPG (1100-272) A. City—Concert.

10:00 P. M.

KYW (1020-294) Chicago—Concert.

WHAL (1060-283) Baltimore—The Patterson.

NBC SYSTEM—Kremlin Echoes to WJZ, KWK.

WJR (750-400) Detroit—Studio.

WLS (870-345) Chicago—Church Choir.

WPG (1100-272) A. City—Entertainers.

WLW (700-428) Cincinnati—Hamilton Club.

10:30 P. M.

WLW (700-428) Cincinnati—Dance music.

NBC SYSTEM—Organ Recital to WJZ, KWK.

WLS (870-345) Chicago—Concert.

WTAM—Empire Builders.

WSM (650-461) Nashville—Program.

11:00 P. M.

NBC SYSTEM—Opera, "Fidelio" to WEAF, WGY, WWJ, KSD, WIOD.

KYW (1020-294) Chicago—Concert.

NBC SYSTEM—Slumber Music to WJZ, WLW, WHAM.

WLS (870-345) Chicago—Hippodrome.

WPG (1100-272) Atlantic City—St. Patrick's Dance.

WSM (650-461) Nashville—Orchestra.

WTAM (1070-280) Cleveland—Ruth Durrell.

11:15 P. M.

WTAM (1070-280) Cleveland—Gill's Orch.

WJR (750-400) Detroit—Orchestra.

WMAQ (670-447) Chicago—The Aerials.

11:30 P. M.

WTAM (1070-280) Cleveland—Dance.

11:45 P. M.

WSB (740-405) Atlanta—Brown's Orch.

12:00 M.

KYW (1020-294) Chicago—Edgewater Beach Orchestra.

WENR (870-345) Chicago—Variety (3 hrs.)

WLW (700-428) Cincinnati—Ted Weems'.

WMAQ (670-447) Chicago—Dance (3 hrs.)

12:15 A. M.

WTAM (1070-280) Cleveland—Jacobs'.

12:30 A. M.

WLW (700-428) Cincinnati—W. L. & W.

1:00 A. M.

KYW (1020-294) Chicago—Insomnia Club.

WLW (700-428) Cincinnati—Theis' Orch.

(Copyright, 1929.)

Thomas A. Edison

Tonight!

The favorite music of

WILL ROGERS

Comedian, Political Commentator, and the Foremost Wit of His Time.

KDKA—9:00-9:30

and the coast-to-coast NBC Network

played and sung by

Edison Recording Artists

Tune in!

EDISON RADIO

The Air Nite

Warner Bros. Coast to Coast

VITAPHONE Jubilee Hour

WJAS Tonight 9:30

Tune In

Famous VITAPHONE Stars Will Entertain You With Song & Jest

FRANK & SEDER BASEMENT

Great Value-Giving Sale of BOYS' New

Spring Suits

Made to Sell Regularly for $5.95

$3.95

Featuring all the newest Spring patterns that appeal to boys, novelty plaids and fancy shadow stripes, single and double-breasted models with two knickers. All sizes, 6 to 15 years.

Boys' Spring Topcoats

Wool mixtures in tan and grey—also lot of Blue Admirals. Sizes 2 to 8. $2.95

Boys' Broadcloth SHIRTS

Also plain and fancy striped blouses, all first quality. All sizes. 69c

Frank & Seder—Basement

Remarkable Basement Sale!

Women's "W. L. Douglas" SHOES

Actual $7 and $7.50 Values! $2.95

Retail price stamped on every pair. Kid leathers, Calfskin, satins and patents, 1, 2 and 3-strap styles. Also lot of "Douglas" Arch Support shoes.

Every Pair Perfect. Sizes 2½ to 8

Children's "Wearwell" Shoes

Oxfords ... in patent, g... tan calf, nov... —strap and ... $1.97

Worth $2.95 pair! Sturdily built for long service as well as comfort. All sizes for misses and children.

...rank & Seder—Basement

Exceptional Values in Women's and Misses'

New Easter COATS

Broadcloths! New Velvets! Fine Satins! Sports Fabrics! Fine Kashas!

$16

Small Deposit Holds Any Coat!

Here is a wonderful opportunity to buy your Easter Coat now at extraordinary savings. See these stunning Spring Coats at $16 before going elsewhere to pay much higher prices. Featuring all the newest trimmings and colors in styles for every occasion of the day.

Regular & Extra Sizes 16 to 52

Women's and Misses'

Silk Dresses $5

Specially Priced!

Featuring hundreds of lovely new Spring Dresses for Easter wear. Such fine materials and smart new style will fascinate you. All sizes 16 to 52.

Frank & Seder—Sub-Basement

Startling Pre-Easter Basement Sale of

Tileoleum and Linoleum RUGS!

Regular $8.95 Values!

Felt base and cork linoleum rugs, in block and all-over designs, with or without borders 9x12 and 9x10.6 ft. sizes. For dining room, bedroom and kitchen. Come early for best selection. $4.44

Rug Surround, 3 Yards for $1

36 inches wide—light and dark grounds—looks like hardwood floor. Good seconds.

Frank & Seder—Sub-Basement

Pre-Easter Sale of Women's Rayon

UNDERWEAR

Actual $1 and $1.25 Values!

Costume Slips, Nightgowns, Envelope Chemises, Step-ins, Bloomers, Etc. 69c

Well-made garments of good quality rayon. All the newest Spring colors, beautifully trimmed with laces, applique and tailored styles. All sizes.

Frank & Seder—Basement

Right Before Easter! A Thrilling Basement Sale of Women's & Misses' New

SPRING HATS

Every Hat Actually Worth $3.49

Pokes, Brimless Effects, Skull Caps, Draped Effects, Small Brims and Others.

BASEMENT

$2

Balibuntle Cloth, Crochets, Fancy Braids, Hair Braids, and Matrons' Pedaline Hats.

BASEMENT

Hundreds of Smart Spring Styles

Scores of the latest styles in a bewildering selection—a timely opportunity that solves your Easter Hat problem. All the colors of the rainbow are here—red, black, honey, wood, violet, green, copen, etc.

All Head Sizes for Women, Misses and Matrons!

'DOPE' INVADES HIGHEST PLACES

WASHINGTON, March 18. — "Dope" invades the highest places.

It is a respecter neither of person nor rank, but a master relentless to the unfortunate addict.

That fact is certain to be impressed upon President Hoover's special commission when, with its other activities, it investigates the ramifications of the noisome narcotics traffic.

For instance, not long ago a prominent member of a state legislature was engaged in a trying battle. His energy was sapped, his nerves were on edge.

One evening he complained to a friend that he was "done up" from the ordeal. His head was fairly bursting. He couldn't sleep.

"REMEDY" OFFERED

Solicitous and apparently well-intentioned, the friend pulled from his pocket a little white tablet.

"Here, take this," he said. "Let me fix it for you. Several of us have found that it helps. It will soothe you, and you can sleep."

The senator's face went glum. His lips lightened.

"No," he snapped. "No; put it away; I'd rather suffer the agonies of the condemned than acquire a habit that would master me throughout life."

And so it goes. Instances of this type are all too numerous. Oftentimes the friend's supplications are heeded. Thus new addicts are created. They start only with the intention of obtaining temporary surcease from pain and have found, not infrequently, that they couldn't "get off the stuff."

WOMAN DOCTOR ADDICT

In a large Middle Western city lived a prominent woman physician. Her name was known all over the country. During the course of her practice she felt the need of a stimulant. That was five years ago. She turned to the needle. And the needle became her master.

One day, although she knew the dangers of drugs, she took an overdose. The eulogies spoken at her grave were silent on the subject. But her intimate acquaintances knew. "Dope" had conquered, as always it does.

A society girl suffered for years rom a throat irritation that aused her almost unendurable ain at times. The family doctor vasn't able to effect an immediate ure. She went to a "specialist." le relieved her—for he gave her dope and, little by little, increased the dosage.

To the warnings of her friends she replied, "Oh, it won't get me—I'll quit it as soon as my throat is well."

But she hasn't quit. She can't, even though now she wants to.

She has squandered a small fortune buying the stuff. What's the result? She's only a step or two ahead of the grave.

Mine Tipple Burns With $40,000 Loss

CARROLLTOWN, Pa., March 18. —Damage of approximately $40,000 was caused by fire that destroyed the tipple and mine machinery at the Newborn mine here. The blaze was caused by burning slack outside the mine igniting the tipple and consuming wooden cars loaded with coal.

Better Than Any Rouge

How Triner's Bitter Wine puts natural color in cheeks

The woman whose food is digested completely and properly has no need for rouge. The lovely rose-petal beauty of her skin cannot be reproduced or even imitated. No pimples mar its downy softness.

Thousands of women owe not only their glorious complexions but their buoyant health and charm to Triner's Bitter Wine—the tonic laxative. The flow of gastric juices in the stomach is gently stimulated by this palatable combination of California wine, cascara and herbs. Nor is any other aid required to induce prompt and regular evacuation of the bowels and to restore appetite. Starchy foods yield quickly.

Don't fail to try this time aid to beauty At all druggists—75c and $1.25

TRINER'S BITTER WINE

FREE Mail Coupon NOW for TRIAL BOTTLE

Jos. Triner Company, 1333 S. Ashland Ave., Chicago, Ill.

Name_____

Address_____

City_____ State_____

DROPSY TREATED ONE WEEK FREE

Short breathing relieved in 24 to 48 hours; swelling reduced in 15 to 20 days. Regulates the heart, corrects the liver and kidneys. Purifies the entire system. **Collum Dropsy Remedy Company, Dept. 264, Atlanta, Ga.**

(Advertisement)

EXACTLY SUITS ELDERLY PERSONS

Teasing, harassing coughs, tickling in the throat, and exhausting, nervous hacking are immediately relieved by Foley's Honey and Tar Compound. Hold the dose low in the throat a short time before swallowing. Its accurate blend of pure pine tar, fresh laxative honey, together with other valuable medicinal ingredients is wonderfully healing to cold-inflamed tissues of throat and bronchials, and easily clears away irritating phlegm. No opiates, no chloroform. Try it. Sold everywhere.

5 Intruders Routed By Priest With Gun

ALBUQUERQUE, N. M., March 18.—(AP.)—Alone, but armed with a revolver, a shotgun and a flashlight, the Rev. N. H. Bortell, priest of San Felipe Church in old Albuquerque, routed five men who were looting his cellar of food and drink. Two men were removed to a hospital seriously injured and a third was in jail. The two others escaped. Father Bortell said he found the men eating and drinking and making merry in his cellar, and that he opened fire when they refused to surrender.

Falls Dead After Prayer for Friend

YORK, Pa., March 18.—(AP.)—Henry Wolf, retired manufacturer, fell dead in the Otterbein United Brethren Church in Mt. Wolf borough yesterday shortly after he had finished a prayer for his friend, Jacob G. Dunkel, who had died several hours earlier.

Mr. Wolf, who was one of the town's most prominent citizens, appeared to choke with emotion in the midst of his prayer. He stopped abruptly, retired from the platform, and walking into the adjacent church auditorium, expired. A physician, who was summoned, said he had died instantly from a heart attack.

Wolf succeeded Kunkel as superintendent of the Otterbein Sunday school 26 years ago.

W. Va. Farmer Killed As Tank Explodes

WELLSBURG, W. Va., March 18.—L. B. Strickling, 60, farmer, of the Buffalo district, was killed by the explosion of an acetylene tank he was filling with 100 pounds of carbide. He leaves his widow and five children.

Man, Wife Sentenced On Liquor Charges

BUTLER, Pa., March 18.—John Lang and his wife, Mabel Lang, both of Butler, were sentenced by Judge James M. Galbreath to pay fines of $300 each and serve terms in the Allegheny County Workhouse following their conviction on liquor charges. Mrs. Lang, sentenced to one year, may be paroled after six months if the fine and costs are paid. The husband may be released on the same conditions after three months of his six-month term are served.

Ex-Crown Prince's Son in U. S.

NEW YORK, March 18.—(AP.)—Prince Louis Ferdinand, 22-year-old son of the former Crown Prince of Germany, arrived yesterday on the liner Berlin for his first visit to America.

The Prince, who also plans to visit South America, traveled alone and said he came to study American customs and habits in pursuance of the study of political economy, economics and sociology. Shortly before he sailed he visited his grandfather, the former Kaiser Wilhelm, who, the Prince said, told him to pay particular attention to America, as he believed it is the country "all Europe must look to."

After spending a few days in New York, the Prince plans to go to San Francisco. Later he plans to go to Buenos Aires.

Man Shot Acting Scene From Movie

SHARPSVILLE, Pa., March 18.—While imitating a movie scene, Joe Teglo, 20, accidentally shot Gus Kobel, 21, with a revolver.

Squire, [illegible] Accused in Bribe

ST. CLAIRSVILLE, O., March —Justice of the Peace Jasper Da Shady Side, and associate Cons ble "Jud" Beaver, working out Davis' office, were under bond day, the former accused of acce ing a bribe and the latter char with soliciting a bribe. Sheriff Fo Moore, prosecutor before Just B. Bradfield, alleged Davis cepted $23.50 to settle a liquor and that Beaver solicited $35 another defendant.

Sorry, No Mail or Phone Orders! And Not More Than Four Dresses to Any Customer!

FRANK & SEDER

FIFTH AVENUE, SMITHFIELD AND DIAMOND STREETS

Nothing New About the Price! But—Oh the Values! Be Here First to Get Them!

Tomorrow! Our Famous SEMI-ANNUAL DRESS SALE

Over 5000 Dresses! More Than 400 Styles!

None Worth Less Than $16.50—Many $20 and $25 Kinds! Hundreds of Sample Dresses Included!

Women who attend this Great Sale will talk about it for weeks afterwards. The values are positively sensational. Women will buy these Dresses two and three at a time.

Sale on Our Second Floor

Dresses for Every Occasion! Tailored Types to Party Dresses!

Every new Spring fashion idea! Frocks for business, trimly tailored . . . party and afternoon frocks, graciously styled . . . school and street frocks with a definite swagger to them . . . sports frocks with a casual look of smartness! One and two-piece frocks, jacket frocks with full or hip length coats, boleros . . . peplums . . . flowing scarf collars . . . new bertha effects! And each dress with an individual charm seldom found in sale dresses.

Junior Sizes, 13 to 19
Misses' Sizes, 14 to 20
Women's Sizes, 36 to 44
Extra Sizes, 46 to 52

Greater Than Ever! More Dresses—More Variety, Greater Values! Sizes For Every One From 13 to 52!

This Sale will cause a real commotion. It can't help doing so when Dresses of such high quality—in the newest Spring styles are offered at only Eleven Dollars!

Sale on Our Second Floor

Every Style, Color, Material! For Now, for Easter, for Summer Wear!

Canton crepe . . . flat crepes . . . taffeta and tulle combinations . . . satin and tulle combined . . . vivid, Spring-like prints . . . georgettes . . . plain and printed chiffons. And the dresses are well made, cut generously at the shoulders . . . they'll look smart and fresh after many wearings. The new soft necklines, snug hip-lines, low-place fullness of the skirt. Pleats, tucks, cascades, flares, jabots, touches of lace in charming array.

Dresses Will Be Brought Down From Our Stock-rooms Hourly —so That You May Come Any Time During the Day, and Still Be Assured of Choice Selections.

Sale Starts 9 A.M. Tuesday—Frank & Seder—Second Floor—Rain or Shine, Don't Fail to Come!

Wood for Food

DIETHYLENE chemically-treated wood as food for cattle and, perhaps, even for human beings, is being foreshadowed a probable development of science by Dr. Friedrich Berus, of Heidelberg.

Fiction Page

London to Paris Via Tunnel

ONE of the most daring engineering schemes ever conceived has been worked out in connection with a new London to Paris electric railway, involving the construction of the much discussed Channel tunnel.

RENO by Cornelius Vanderbilt, Jr.

(Continued from Saturday.)

Desert Rat and Brett Settle Old Feud in Lonely Duel On Sandy Wastes

CHAPTER XXV.

In a cottage of the R-X Ranch, Alexander Brett, junior, was sleeping, one browned arm flung across the pillow. Dawn spread behind the dark curtain of the eastern sky; in the corral beyond the windows of the boy's room, a horse stamped, whinnied.

Alex sat up in bed, and from his pillow on the other cot, Old Desert Rat opened one eye and looked at him.

"Go on back to sleep, sonny—nobody's up yet!"

The little boy sighed as he snuggled back beneath the bedclothes. Soon people would be rising, the cowboys would come out of the quiet bunkhouse, and there would be all sorts of excitement about the ranch. Pete, the tall cowboy who told such thrilling stories of bad men and train robberies, and who was "working his way through" Reno's divorce mill, was going to let him help feed the horses. He didn't want to miss a second of these glorious days.

The sun was just over the horizon when his bare feet clung softly to the floor. Mindlessly, he dressed himself in khaki knickers and a khaki shirt, with a red handkerchief tied carelessly about his throat. Big boots, a soft hat that was his pride.

"Goin out, son?" The Rat sat up in bed, smiling at him. "You just wait for me!"

Quivering with impatience, Alex pressed his nose against the window, watching the closed doors of the bunkhouse.

"Oh, they're coming! They're coming out!" he called.

He was to have breakfast with the men—the other men!

"All right, all right." The Rat was dressed. Smiling at the child's enthusiasm, he swung him to his shoulder, stepped into the crisp morning air.

The Rat was fully conscious of the dangers that might touch this child—kicking horses or steers, swift-moving snakes, and more deadly than any of these, Alexander W. Brett. The Old Rat was taking no chances. He followed the boy about like a shadow, his blue eyes tender and watchful.

"Say, there's a car parked out yonder—'way out," one of the cowboys said. "Know anything about it?"

No one knew, and a hurried inspection of the car gave no clue. Nevada license plates, and no papers of any sort in the pockets.

"Probably belongs to some dude," Pete yawned. "They don't care what they do with their property."

The Rat was silent, his eyes on his charge.

"You promised I could shoot jackrabbits today!" Alex reminded him, after breakfast.

The Rat nodded. He had promised—and there was no reason to let a mysterious car get on his nerves. Undoubtedly it belonged to one of the ranch guests. So he started with the boy for the desert. Once on the flat, they dismounted. The Rat showed the boy some strange tracks in the dry dirt—rabbit tracks.

"D'you know why they call 'em jack-rabbits, son?" he asked. "Ever noticed their ears?"

The boy nodded, looking up adoringly into the gentle face. Was there anything this strange companion of his didn't know?

"It's because their ears are long and pointed like the ears of a jackass. They—"

The Rat's hand dropped to his hip, and he swore softly. He had forgotten his revolver and his rifle hung in the saddle scabbard.

Alexander Brett, smiling suavely, was before them.

The boy edged sideways, close to the Rat, and felt for his hand, looking up at his father suspiciously.

"I'll take the boy, Pierce," Brett said, rather pleasantly.

The Desert Rat glared. "No, you won't!" he retorted.

Brett was in high good humor. The nearest cowboy was half a mile away; around them was only desert—desert and an occasional jack rabbit. His car was easily reached.

"Pierce, you'll never learn!" he said, shaking his head. "Can't you see it's useless to defy me?"

Alex was tugging at the Rat's trouser leg. "Let's go back!" he whispered.

His father looked at him. "Come on with me, Alexander," he said. "We'll go for a ride. I'll take you in to Reno and buy you anything you say! What would you like?"

"Nothin'." The child clung close to his friend.

"Oh, you must want something." Brett's voice was bantering, condescending. "Think hard, my boy! A soldier suit—would you like a cowboy outfit?"

"Alex shook his "Don't want nothin repeated, passionately

Brett looked at the laughed. "So you'v to this, Pierce, in y age! A nursemaid! have Thursday aft

off?"

The Rat turned. "Come on, Alex, we'll be getting back to the ranch."

"Stop!" The easy, good-humored tone was gone from Brett's voice. "Don't be a bigger fool than God made you, Pierce! D'you think I'm going away from here without my son?" He advanced toward them, threateningly, and the boy cried out in fear. "Alexander, come here to me!"

Alex Brett looked up at the Rat's face; then he squared his little shoulders.

"I don't have to do what you say!" he defied his father. "I won't go with you. You can't make me! I hate you!" The little face blazed with fury; the small fists were clenched.

Brett's face paled.

The Rat smiled. "Well, Alexander?" he said.

Brett swore. "I'll wipe that smile off your face!" he shouted, and he whipped his gun from his pocket. "You start walking back where you came from, Pierce, or I'll shoot you full of holes!"

Again, as on the day he scorned the danger in the muzzle of the kidnaper's gun, the Rat sprang forward. The shot from Brett's revolver went skyward as the Rat's fingers twisted the white wrist. The gun fell to the ground.

The boy stood, staring, as the two men grappled. The Rat was older than Brett; thin, white-haired, he appeared the more fragile, yet his frailness was deceptive. Faces set grimly, muscles swelling, the two old men fought on the Nevada desert beneath the hot sun—and behind the battle rose a background of hate, long-nursed, bitter.

Suddenly the child began to scream. Blood was streaming down the Rat's face from a cut on his temple; his blue eyes gleamed wildly through the red. Like a fury, the boy rushed toward the struggling men, kicking desperately at his father's legs, pummeling him with his small fists.

Brett's foot, in a heavy boot, swung out and knocked the child into a clump of sagebrush, where he sat, his cries rising higher and higher with every breath.

From the ranch house, where someone attracted by the shot, had seen the fight, men were flinging themselves on horses, racing madly out across the flat stretch.

"Damn you!" The Rat screamed. His wiry arm was suddenly freed; smashed downward, and the fist caught Brett squarely. He lost his balance, fell, pulling the Rat with him.

Writhing in the baked alkali dust of the desert, threshing against tense clumps of sagebrush, the two men battled to reach Brett's gun, still lying in the dirt. Two clawing hands stretched toward it, grappled, strained. Fingers touched it. Were torn away by the other fighting hand—returned—clutched it.

Wrenching for possession of the weapon, the men struggled to their knees, weaved upright. . . . The gun flashed high, held by two yanking hands, dropped between the fighters. . . .

Clatter of horses' hoofs, beating across the desert; men shouting—far in the distance, a woman screaming.

Little Alex sat, his mouth opened in a scream, his eyes round with terror.

A shot . . . hot smell of powder in the desert air; and sudden stillness, as the two men staggered apart.

(Copyright, 1929, King Features Syn., Inc.)

Continue this thrilling serial of love and hate in this newspaper tomorrow.

Merely Margy, An Awfully Sweet Girl :-: Story by Lloyd Mayer :-: By John Held, Jr.

TO MAKE A LONG STORY SHORT, I WANTED TO KNOW A MODERN GIRL. I WANTED TO KNOW HER REACTIONS AND MY REACTIONS
I WANTED TO KNOW WHAT SHE DID AND WHAT SHE THOUGHT, AS I WANTED TO PUT HER IN MY NEW NOVEL YOU SEE, I WRITE AS A PASTIME!
OH! BASIL, ARE YOU WRITING ME INTO A NOVEL?
I WAS, BUT SINCE I HAVE GOTTEN TO KNOW YOU, ALL THAT IS CHANGED. WHAT I WANT NOW IS—
OH! BASIL!
John Held h
© 1929, King Features Syndicate, Inc., Great Britain rights reserved.

"ACtually, my dear, I was ALL-of-a-STEW-and-SIZzle when this divine BASil WEALTHington began explaining frantically to me about why he'd been acting so peCUliar and all, because I mean I was honestly TOO imPRESSED at this FRIGHTfully SErious MANner he suddenly assumed, my dear, do you know what I mean? Well, ANYways, I was SIMply THRILLED because he broke down and confessed he was a NOVelist or something, my dear—can you COPE with it? And he conFIded in TENSE ACcents that when he FIRST encountered me, his odd little iDEA was to put me in one of his BOOKS as a TYPical MODern GIRL or something but after he'd got to KNOW me and REALize the DEPTH and b'YUty of my CHARacter as well as the BRILliance of my INtellect and whatnot, and that I had LOADS more TO me than the AV'rage girl, my dear, he TENderly confessed that he'd conceived the INtimate URGE for me, whereupon he sort of SEIZED my HAND and gazed inFATuatedly into my ORBS while I MURmured FLUTteringly, 'Oh, BASil!' in the most apPROVED old-fashioned girl MANner, my dear, but I was ACtually all-of-a-TWIT, no less, because I was conVINCED that at LAST I had him HOOKED—can you BEAR it, my dear? Well, ANYways, my dear, I'm conSUMED with a mad PASsion to conFIDE to you what happened NEXT at this point—I mean I ACtually AM!"

Captured :-: :-: By H. LOUIS RAYBOLD :-: :-: Daily Short Story

THERE were moments when Billy Jones' mother bewailed the fact that her son was painfully girl shy.

It was, she felt, humiliating to have him taking tickets at his high school prom instead of gliding about the floor with a charming partner. He was a ticket taker of his own free will. So afraid had he been that, unless he forestalled her in some such act, his mother would insist on his donning his best clothes and escorting Sally Deming, or some other nuisance, to the festivities, that, the moment the date of the dance had been announced, he dashed around to the committee and begged for the job.

During his college years, however, his mother had known a certain relief that Billy was free of feminine entanglements.

Billie had grown into a tall fellow with fine gray eyes and the nicest smile in the world and she felt sure that, had he given the girls half a chance, he would have been the object of a pursuit that might have ended in too early a marriage.

As it was, nothing had ever beguiled Bill from the dream of his boyhood which had come to him when he read his first cowboy story. Some day, when he was grown, he could go out West and live the carefree life of the range. He would be a cowboy and handle horses.

"I thought a cowboy drove cows!" Sally had protested one day. (Bill never thought of Sally as a "girl.") She was just the "kid next door" with whom he occasionally conversed on topics of his own selection.

"His business may be with cows," Bill corrected her, "but he takes his fun wrangling horses."

There had been a brief struggle over Bill's going to college. "A fellow doesn't need to know Latin and history to be a cowboy, mother. It's just a waste of your money and my time."

"I'll make a bargain with you, Bill. You match your time with my money and when you get your diploma I'll pay your fare to a Wyoming ranch and stake you until you give it up or go it alone!"

Secretly, she hoped that four years would cure him as, no doubt, it had cured other boys who, incited by western fiction and cowboy films, yearned to be heroes by stirrup and lariat.

But she did not appreciate the single track mind of this particular boy.

On the day that he graduated, he handed his sheepskin to his mother. "Here's my diploma. When may I go?" He smiled but wistfulness and longing were in his gray eyes.

When he said goodby to Sally, she held on to his hand quite shamelessly. She was, although Bill had no inkling of it, very seriously in love with him.

"Perhaps we'll run across each other some day!" she said.

"Why, how's that, Sally?"

"I'm going to teach, you know—" Sally had graduated from normal school that year herself—"and I might get a job out in your West."

"Fine!" said Bill, but Sally saw that at the mere utterance of that magic, golden word, Bill's thoughts had flown elsewhere.

His attention might have been detained had he known that Sally, joining a teachers' agency, had filled in the blank beneath "Locality Preferred" with the word "Wyoming and underscored it heavily.

Bill left for the West in the early part of the summer and was taken on as an extra hand at the Bar M Ranch, which combined the business of raising short horns with running, in the summer time, a sort of hotel for easterners. Beatson's Dude Ranch it was called in various colorful folders and old man Beatson was tucking away from his paying guests a fortune never yielded by his thousand head of beef cattle.

By October, however, the last guest had departed and the snows had come. Bill, grown to love even the ubiquitous sage and cactus, faced his first winter on the range.

So, for that matter, did Sally, who had actually landed a teaching job in Cheyenne, many miles from the Bar M, but, at least, in the same section of the state.

If there were moments when each let his fancy fly across windswept peaks and drifted plains to busy cities where each snowflake fell only to be removed, it was Sally who grew homesick for them. Bill, although he would have liked to see his mother, had found the realization of his dream far more precious than the dream itself.

During the winter, work about the ranch necessarily slackened and Bill spent every possible moment down by the hoof-trampled corral, trying out one horse after another. Among the other wranglers was an old hand at the business who taught Bill many a wrinkle.

One horse Bill did not tackle. A glorious creature—one of a band of wild horses that had been caught in the fall round-up but never ridden. "He's a wicked one!" said Monty Jim. "And there's something in his eyes—"

Spring came with soft, sweet winds ballooning over the plains, with cottonwoods breaking into leaf beside streams that became rivers overnight.

Suddenly, everybody for miles around began to talk about the coming rodeo at Bowdleville in the latter part of June.

Sally, scanning the list of entries, felt her heart leap to her throat at the name of Bill among those competing from the Bar M. She made up her mind to be present at the rodeo, and from that moment lived with the thought of seeing him again.

Bowdleville, for those three days, became a transformed community. Chosen from a number of towns scattered across the plains, it worked hard to merit its selection. Provided amazingly comfortable quarters for the crowds that poured in, decorated its one wide street with banners and bunting, put up a grandstand for those who did not care to perch on fence rails.

Sally sent Bill no notice of her intention to be present. They had exchanged a few letters during the Winter but, instinctively, Sally felt that a surprise would be good for him.

She was sitting in the grandstand, excited and absorbed, when Bill, her Bill, made his bow to the audience.

Bill at last was going to tackle the wild horse that no one had ever ridden. Sally did not know that the beautiful creature had never felt the saddle. She really did not know just what sort of a performance she was going to see, but her heart was beating violently. Then she screamed aloud as she saw Bill flung upward as the horse reared madly. He was down—no, he was still on the horse! Oh! Oh, Bill—he would be killed before her very eyes! She clapped her hand over her mouth to keep from further screams.

Then, out of a cloud of dust, emerged Bill riding his captive from whose eyes something untamed and free had gone forever.

Sally ran out to find Bill smoking a cigaret and leaning against the corral fence post.

"Oh, Bill!" she said. She was still trembling.

Bill seized her hands. There was no doubt that he was glad to see her. After all, it was the next best to seeing his mother. He told her so.

Suddenly, she flung herself into his arms. "Oh, Bill," she cried, "I thought you were going to be killed!"

Bill, his arms about her slender figure, felt a strange sensation creep over him. This wasn't Sally, the kid next door. This was a new Sally. A lovely Sally.

He lifted his head and looked far off to a range of snow-crowned peaks down in Jackson Hole country. He had planned to cross those hills some day.

Three weeks later he went back East, where he and Sally were married.

REAL ESTATE.

Don't put off your start to wealth and independence. Buy real estate now. Read of the wonderful offers in real estate in the Classified Section of today's Sun-Telegraph.

(Advertisement)

N EVIL TO BE DREADED

ish Constipation With llogg's ALL-BRAN

onstipation is a widespread evil. ny have it but do not realize it. spite of pills and laxatives it its deadly work — sending s through the body—undermining health and happiness.

first signs of constipation daches, tired feeling, spots he eyes, sallow complexions. glect these symptoms. Start Kellogg's ALL-BRAN. It sure relief and prevents ation.

nds have regained their th Kellogg's ALL-BRAN. ecommend it. Because it bran it brings 100% re-art-bran products are only effective.

gg's ALL-BRAN is guar- Just eat two tablespoons daily — chronic cases, with meal. You'll like its crisp and flavor.

ady-to-eat with milk or cream. with fruits or honey it in cooking. Recipes package for muffins and by all grocers. Served urants and dining- Kellogg in Battle

Tuggs

-BRAN

Famous Stars Y You Wh

Take HILL'S for that COLD!

To stop a cold quickly and completely you must do four things all at once. You must (1) break up the cold (2) check the fever (3) open the bowels (4) tone the system. That is what HILL'S CASCARA-QUININE tablets do. That's why they stop a cold in twenty-four hours.

HILL'S CASCARA-QUININE

RED BOX—All Druggists

When Baby Doesn't Get Sunshine—*Look Out!*

Now a hot breakfast food offers the "sun" vitamin that children need.

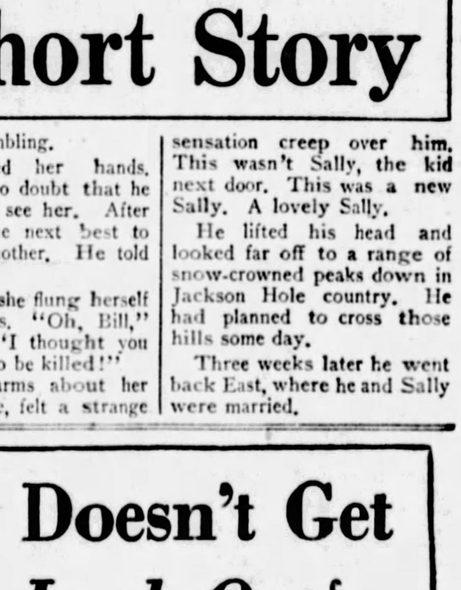

Here's a way to avoid "sunlight starvation"!

Do you know what "sun starvation" means? According to authorities, 90% of children in cities suffer from it. Now a great new discovery brings sunlight's bone building vitamin that prevents this "sun starvation" to your children in the famous hot breakfast food, Quaker Farina.

Just why sunlight has so tremendous effect upon your child's health, doctors have only recently learned. They call the secret Vitamin "D." When Vitamin "D" is present in the body, the child develops strong, healthy bones; hard, sound teeth. The child's appetite is good. Growth goes on "full speed."

Without this "sunshine vitamin," bones are soft and undeveloped. Usually appetite lags. Colds are frequent. Lack of Vitamin "D" is common because winter sunshine is "skimmed sunshine"—skimmed of its vital Ultra-Violet Rays.

Now a way has been found to secure this essential part of sunshine. A great scientist discovered it. Quaker Farina, famous hot breakfast food, is now being irradiated with Ultra-Violet Rays by his method, the Steenbock Process. Thus it can pass on to you the sunlight vitamin.

Quaker Farina is made of the creamy white heart of the wheat. Full of energy. Quick and easy to digest. The new tastes and looks the same. And now it has this added health factor which no other hot breakfast food can claim! Get irradiated Quaker Farina at your grocer's. The price is unchanged.

NOTE: All Quaker Farina is irradiated, although some packages are not so marked.

***IRRADIATED* Quaker Farina**

HOMESTEAD CELEBRATES W. P. I. A. L. VICTORY

SUN-TELEGRAPH SPORTS

BEST IN PITTSBURGH — MONDAY, MARCH 18, 1929 — NINETEEN

PIRATES TACKLE SEALS AGAIN TODAY

SPORT COMMENT by JAMES J. LONG

Salaries Scare Mack. Huge Profits Denied. Another Brooklyn Row. | *Homestead's Victory. Wright Held in Check. Hubbell Giant Factor.*

HOLDOUTS KILLING GAME, VET SAYS

CONNIE MACK, manager and part owner of the Philadelphia Athletics, after inducing a couple of holdouts to sign, sat down and composed the "Baseball Blues," and is now singing the same for the benefit of all who care to listen. He predicts that eventually the holdouts are going to kill their own game. Connie says that baseball is the only business in which employes and their sympathizers among the patrons refuse to look at both sides of the financial question with an open mind, and adds that he and other club owners soon will be forced out of the sport by what he terms the "increasingly exorbitant salary demands of the athletes in direct contrast to the small returns that the magnates realize from gate receipts."

Connie Mack

"Take our club for instance," he says. "Some of the players believe that just because we finished second in the American League race last year we are flooded with greenbacks. Well, the Athletics did not start their winning streak until we had only 20 games remaining on our home schedule. Naturally, our profits were small, as a result. To be exact, we realized only one per cent on our investment last year. Everyone must admit that the owners, who have to risk the large sums invested in baseball, are entitled to more than one per cent in earnings.

"THE owners now in baseball have not much farther to go under present financial conditions. The gate receipts are too slim, and we can't afford to carry on and pay the players their ever-increasing salaries. Unless some action is taken at once, the big money men of the country soon will be buying the ball clubs and running them as a hobby. That will ruin the sport, of course, for the gate will not be solicited, as the men with the millions can pay the players out of their fortunes."

Some of the other moguls concur in Mack's views, but Ed. Barrow, business manager of the Yankees, insists that the boss of the A's is all wrong. "The Yanks haven't any kick about earnings," he remarks. "Naturally, salaries are larger than in the old days, but so are earnings. Ball players are expecting more and getting it, along with painters, carpenters and bricklayers. I agree with Connie that there isn't as much money in being a baseball magnate as the public thinks. But we are doing fairly well. We stage football games and boxing shows to increase our earnings. True, some of the clubs have no revenue of that sort, but a ball club ought to be able to live without those accessories to its income."

THERE is another amusing row in progress between the ever-warring factions among the owners of the Brooklyn club. It doesn't take much to start those bellicose stockholders going anew. They'll grab at anything as an excuse for reopening hostilities. Now they're going so far as to squabble over the question as to which side deserves the "credit" for losing the decision to Dazzy Vance.

It develops that it was Steve McKeever, holder of 50 per cent of the stock, who forced the rest to grant Vance's demand for a $25,000 salary. But prior to that Manager Wilbert Robinson told newspaper men in camp that he thought Dazzy should be given what he asked, so when it was decided to accede to the pitcher's demands, Robbie let it be understood that he had been on Vance's side all along and had won the fight for him.

Dazzy Vance

THIS has caused another of the periodical McKeever explosions. Steve calls Robbe a "four-flusher," and asserts that the manager was guilty of some grandstand faking in coming out at a late date with the statement that the club ought to sign Vance at the latter's own terms when, as a matter of fact, he had voted against any such proposition at a meeting of the directors in February. Robbie admits now that he did agree Vance should be offered only $21,000, instead of the $25,000 demanded, but denies that the matter ever came to a vote. While the two are squabbling, Vance is in a position to sit back with nothing to worry about. The club takes all the risk and Dazzy will draw his fancy salary no matter what happens. If he develops a lame arm in training and has a poor season, he'll get his $25,000 just the same.

HOMESTEAD just can't be kept down in basketball. Floor talent is fairly bred in the Steeltown, and rarely has a quintet wearing the colors of that borough failed to fight its way to the top in competition, whether in professional, amateur or scholastic company. Homestead High School's 21-to-16 triumph over Bellevue High Saturday night, carrying with it the championship of the W. P. I. A. L., adds another brilliant chapter to the borough's remarkable record.

This titular victory puts Homestead abreast of the foremost in another respect, as it is the second time the Steelers have won the W. P. I. A. L. championship, and no school has captured the honors oftener in the 17 years of the league's existence. Homestead's previous success was scored in 1924. South, Wilkinsburg, Butler, Monessen and Uniontown are the other schools holding two titles. The Steelers will be strong contenders for the state title Friday and Saturday if they can eliminate the Northwestern champs tomorrow night.

IT MAY be two weeks before any definite line can be obtained on Glenn Wright's chances of being able to appear at his new post as Brooklyn's shortstop when the baseball season opens four weeks from tomorrow. He has rejoined the Robins in practice after having his injured shoulder treated by Dr. Cecil Ferguson, but is taking only light workouts.

Glenn Wright

Wright did not take part in the Dodgers' practice game when he returned to Clearwater Saturday. He remained out of the batting drill, too, camp reports stating that he confined his exercises to swinging a bat gently in a pepper game and throwing the ball for a short time. He did not throw much more than 20 feet at any time, nor with any speed. His right shoulder is encased in tape, and he has been ordered to go easily for several days and not to attempt to throw with anything like his old force until next week at the earliest.

NOT to be outdone by Jack Quinn, Grover Alexander and other time-defiers, Ray Caldwell is coming back at the age of 41 to pitch for Akron, O., in the Central League. His efforts will be watched with interest by fans in this section, where he really made his start. Though he pitched for Bartholvile and Butler in 1909, his first league engagement was with the McKeesport club in the O. & P. League in 1910. He won 18 games for McKeesport that year, against 14 defeats, and on the strength of his showing was purchased by the New York Americans.

THE sale of Caldwell to the Yankees showed how baseball scouts can go wrong on player values, as another McKeesport player who was sold to the New York Americans at the same time, and for

(Continued on Page Twenty.)

HALF-HOLIDAY GIVEN SCHOOL STUDENTS

By JESS CARVER.

"It's in!"

Imagine the vast sigh of relief that must have escaped Mr. William (Smilin' Bill) Campbell as his gallant Homestead High School basketball team won the W. P. I. A. L. ttile Saturday night. It was a long, hard pull, the way beset with hardships and barriers galore, but the Campbells were a'comin' and they came.

Today, still riotously happy, the student body celebrating with appropriate chapel exercises and with a half holiday, Homestead is looking forward to its tri-final game with the northwestern champions, Sharon High, in the Pavilion tomorrow night. Sharon is one of the two teams in the P. I. A. A. which has been able to repeat its 1928 district championship. Hazelton, District I, is the other.

Homestead, by the way, lays claim to the honor of having won the W. P. I. A. L. title three times, being the only team to do so. The Steelers won out in 1924, and in 1923, after having annexed the title, had it taken away and awarded to Monessen on a technicality.

SPURT WINS GAME

Homestead had to spurt in the final period to eliminate Bellevue's fine entry Saturday night, and spurt it did. Scoring seven points to Bellevue's two, and ringing them up after the North Borough tossers had tallied first, the Steelers once again impressed the onlookers, of which there was a record number on hand, with their fight and spirit. In fact Homestead's ability to come from behind stood it in good stead in every one of the tournament games.

Champions were crowned in all eight districts of the P. I. A. A. on Saturday.

The tri-final contest will all be cleared out of the way by tomorrow. Tonight, at Harrisburg, Williamsport, champions in District IV, will clash with Reading, victors in the District III race.

Tomorrow night, besides the Sharon-Homestead tussle here, Hazleton of District I will meet East Stroudsburg of District II at Easton and Meyeradale of District V and Altoona of District VI play at Johnstown.

NANTICOKE ELIMINATED

When Nanticoke was eliminated from the running by East Stroudsburg in District II, it removed from this year's race the only school which has developed two P. I. A. A. champions. Nanticoke won in 1923 and 1926 and its elimination leaves both Homestead and Hazleton with a chance of tying that record. Hazleton, defending champs, has a fine opportunity to win the state title in successive years, something that no other school has yet been able to accomplish.

Western Pennsylvania has had three of its entries go on through to win the state title since the championship series was inaugurated in 1920, Homestead, McKees-

(Continued on Page Twenty.)

Wheeling to Play In National Cage Tourney

BUCKHANNON, W. Va., March 18.—(AP.)—West Virginia again this year will send forth its "Golden Knights" in quest of the "Golden Fleece" of scholastic basketball—the national championship.

The "Golden Knights" are the members of the Wheeling High School court squad, who was the state championship here Saturday night. By virtue of this triumph, they become the Mountain State's entry in the Chicago tournament which brings together the best of the schoolboy players of the nation.

It was the second straight year that Wheeling had won the state title, and the honor came at the expense of Elkins, which was defeated in the final game, 43 to 21.

ALLEGHENY LOOP MAY BE ENLARGED

By TOM BIRKS.

Will the Allegheny Valley Baseball League be composed of two sections this season, or will it string along with a 10-club circuit as it did last summer? This problem will be solved Thursday evening when the managers of the 10 clubs which formed the league last season meet in the Chamber of Commerce Building at New Kensington.

The problem that is facing the managers of this wide-awake loop is the fact that four new clubs want to enter the loop, and seeing that all four, Verona, Walker Bulcks, Vandergrift and Springdale, have considerable prestige and following, the officials guiding the destinies of the circuit want to step out with the best sandlot circuit in Western Pennsylvania.

HOLD CONFERENCE

So with that idea in mind, a number of sportsmen met in New Kensington yesterday afternoon to listen to a proposition of forming two leagues, northern and southern sections, with New Kensington as the dividing line.

Looking at the league last season with Leechburg, Tarentum, Freeport, Arnold and Glassmere, on the northern side of the loop, Parnassus, North Bessemer, Verona, Springdale, Stewart Trucks and New Kensington K. of C. on the southern side of the loop, two great circuits could be formed with the traveling of all teams involved cut down to a minimum. In twilight baseball traveling must be considered, especially when some of the towns named have daylight saving time, while others do not.

It was suggested that in the event two six-club loops are formed, a playoff series between the winners would be arranged on a five-game series basis.

Yesterday's conference was the opening gun of the whole affair. It

(Continued on Page Twenty.)

Tonight's Fights

Al Webster vs. George Feretta, 10 rounds, and Tony Brown vs. Sammy Harris and Frank Monroe vs. Maxie Brown, 6 rounds each. Jolly Bowl, New Castle.

Terry Lingo vs. Ray Newton, 8 rounds; Johnny Smackey vs. Young Dancey, Eddie Anderson vs. Gene Doyle and Harry Spencer vs. Jimmy Marlow, 6 rounds each, and Andy Kadd vs. Sick Carson, 4 rounds. Washington, Pa.

A. O. H., Division No. 1, boxing smoker, A. O. H. Hall, South Side.

Jack McCarthy vs. Teddy Welch, 8 rounds, and Patsy Gallagher vs. Young Angelo, 6 rounds. East Liverpool, O.

George Courtney vs. Nando Tacci, 10 rounds, New York.

Kid Chocolate vs. Al Hackow, 10 rounds, Buffalo.

Leo Lomski vs. Maxie Rosenbloom and King Tut vs. Pinky Kaufroman, 10 rounds, Philadelphia.

Red Herring vs. Alex Simms, 8 rounds, Memphis.

Lou Bloom vs. Eddie Shea, 10 rounds, Columbus.

PIRATES DENY COVERING UP

SAN FRANCISCO, March 18.—Pirate officials today disclaimed any "cover-up" practices in connection with the action of Judge Landis in making free agents of Catcher Roy Spencer and Infielder Kyle Anderson, formerly of the Pittsburgh club.

Spencer, the owners of the club state, was sold back to Indianapolis in a straight deal as a result of his protest of the contract offered him and his reported statement that he did not care to play for the Pittsburgh club.

Roy Spencer.

The Pirate officials added that they had received no notice of being fined for their transactions in connection with the deals. It was reported that the owners had been fined $500. The notice, however, may be along later.

The ruling of Landis caused a lot of interesting comment in the camp of the club. Many of the players figure that the act of the Judge will be worth about $10,000 to Spencer. Roy is a corking catcher and may be able to sell his services for a big amount. The cover-up practice has been going on for years. It is stated that Landis some time ago warned the magnates they were in for a wallop, if they did not change their methods.

Indoor Golf Match Play Round Opens

The first round of match play in the first annual city indoor golf championship being staged at the Downtown Indoor Golf Links, Smithfield Building, will get under way today in three flights of 16.

The first round will be completed, at the convenience of the players, on or before next Monday.

NEW JEWISH STAR

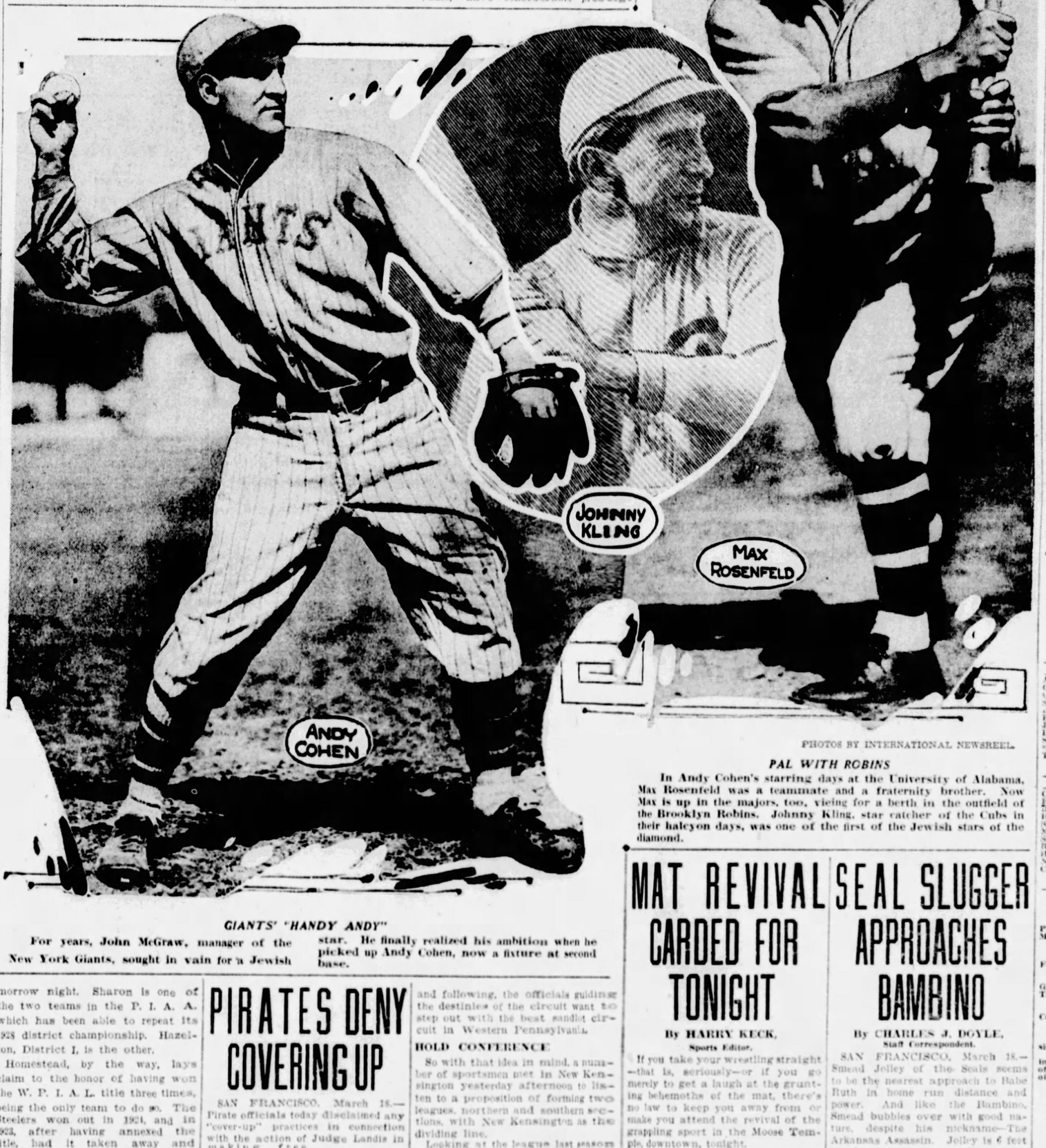

PHOTOS BY INTERNATIONAL NEWSREEL.

PAL WITH ROBINS

In Andy Cohen's starring days at the University of Alabama, Max Rosenfeld was a teammate and a fraternity brother. Now Max is up in the majors, too, vieing for a berth in the outfield of the Brooklyn Robins. Johnny Kling, star catcher of the Cubs in their halcyon days, was one of the first of the Jewish stars of the diamond.

GIANTS' "HANDY ANDY"

For years, John McGraw, manager of the New York Giants, sought in vain for a Jewish star. He finally realized his ambition when he picked up Andy Cohen, now a fixture at second base.

GRIMES, STEVE SWETONIC TO BE ON MOUND

By CHARLES J. DOYLE,
Staff Correspondent.

SAN FRANCISCO, March 18.—Beset with outfield and infield problems, Manager Donie Bush, of the Pirates, today was anxious to get in as many games as possible this week with a view of getting somewhere in the solution of the two troublesome departments.

Donie probably won't be able to do much with the outfield until the Waner boys arrive in battle togs, and it isn't likely that Paul and Lloyd will join the team before it gets to Texas.

Burleigh Grimes.

The infield puzzle is intensified through the weakness of Jim Stroner, Wichita recruit, who has been too ill to show his best form since he put on the Pirate spangles. Stroner, however, may carry the key to the best first-defense combination.

NONE TOO PROUD

The Buccos are none too proud of their achievement of breaking even in yesterday's dual contest with the Missions and Seals. They won a pleasing victory in the forenoon by the score of 10 to 2, but in the afternoon the Seals, with Elmer Jacobs and Buster Mails on mound, made our boys eat cold dishes in the moist spectacle. The score of this game was 5 to 3. Rain fell in both games, but the showers were not hard enough to stop the action.

The schedule for today and the two succeeding days calls for battles with the Seals, who now own two triumphs compared to one defeat, counting the games played at Paso Robles and Monterey.

Bush stated this morning he expected to send Burleigh Grimes and Steve Swetonic out after the Coast League champs this afternoon. Both Burleigh and Steve have been ailing, but they were lively athletes in the preliminary sessions of yesterday.

The St. Patrick's Day fun was enjoyed by something like 6,000 fans, the afternoon game attracting about 4,000 to the park.

JOLLEY SHOWS STUFF

Smead Jolley may not be frish, but the home-run king of the Coast carried a mighty shillelah in the interest of native sons. Jolley stole the show in the afternoon by driving in all five of the Seals' runs on his homer, double and single.

Jess Petty was the victim of Smead's two-run homer in the first round. Petty worked five rounds before making way for Carmen Hill, who finished. Hill was scored on once.

Jacobs and Mails pitched cleverly

(Continued on Page Twenty.)

BOX SCORES

YESTERDAY'S GAMES

MORNING

Pittsburgh.	AB.	R.	H.	PO.	A.	E.
Adams, 3b	6	1	2	1	5	0
Comorosky, cf	5	1	2	5	1	0
Grantham, lf	3	2	2	2	0	0
Sheely, 1b	5	1	2	11	1	0
Stracuk, rf	3	1	2	2	1	0
Bartell, 2b	3	2	3	0	2	0
Jones, ss	3	1	1	4	2	0
Linton, c	5	0	2	2	1	0
Spencer, p	2	0	0	0	0	0
*Stroner	1	0	0	0	0	0
Tauscher, p	2	1	2	0	0	0
Totals	42	10	18	27	13	2

Missions.	AB.	R.	H.	PO.	A.	E.
Christensen, cf	4	0	0	3	3	0
Finn, 2b	4	1	2	2	4	1
Boone, rf	3	0	0	1	0	0
Hafft, lf	4	0	2	4	0	0
Sherlock, 1b	3	0	0	9	0	0
Mulligan, 3b	4	1	2	3	2	0
Slade, ss	3	0	0	0	5	0
Baldwin, c	2	0	1	8	0	0
Hoffman, c	1	0	0	4	0	0
Nevers, p	2	0	0	0	0	0
Cole, p	2	0	0	0	0	0
Totals	33	2	7	†26	14	1

*Stroner batted for Spencer in sixth.
†Jones out, hit by batted ball.

Score by innings:

Pittsburgh	0	1	1	0	1	2	2	3	0	—10
Missions	0	1	0	0	1	0	0	0	0	— 2

Earned runs—Pittsburgh 8, Missions 2.
Two-base hits—Mulligan, Comorosky, Finn, Bartell, Brickell, Tauscher.
Home run—Tauscher.
Runs batted in—By Linton, Brickell, Grantham, Adams 2, Bartell, Jones, Tauscher, Sheely 2, Baldwin, Hafft.
Double play—Brickell to Sheely.
First base on balls—Off Nevers 2, off Cole 1, off Spencer 2, off Tauscher 2.
Wild pitch—Cole.
Passed ball—Linton.
First base on errors—Pittsburgh 1, Missions 2.
Hits—Off Spencer, 6 hits and 2 runs in 5 innings; off Tauscher, 1 hit in 4 innings; off Nevers, 8 hits and 3 runs in 5 innings; off Cole, 10 hits and 7 runs in 4 innings.
Sacrifice flies—Sherlock, Jones.
Left on bases—Pittsburgh 9, Missions 9.
Struck out—By Cole 2, by Tauscher 1.
Winning pitcher—Spencer.
Losing pitcher—Nevers.
Time of game—2:00.
Umpires—McGrew and Gensbile.

AFTERNOON

Pittsburgh.	AB.	R.	H.	PO.	A.	E.
Comorosky, cf	5	1	2	1	0	0
Brickell, rf	5	1	2	1	0	0
Grantham, lf	4	1	1	0	0	0
Traynor, ss	4	0	2	1	1	0
Sheely, 1b	3	0	0	17	0	0
Stroner, 3b	2	0	0	0	2	0
Bartell, 2b	4	0	1	0	6	0
Hemsley, c	4	0	1	4	1	0
Petty, p	2	0	0	0	3	0
*Adams	1	0	0	0	0	0
Hill, p	1	0	0	0	0	0
†Hargreaves	1	0	0	0	0	0
Totals	35	3	9	24	15	0

San Francisco.	AB.	R.	H.	PO.	A.	E.
Crosetti, ss	4	0	1	2	3	0
Pinelli, 3b	4	0	1	3	2	0
Langford, cf	4	2	2	2	0	0
Suhr, 1b	3	1	1	3	2	0
Jolley, rf	4	1	3	2	0	0
Wingo, lf	4	0	1	2	0	0
Cavency, 2b	4	0	0	3	4	0
Polvogt, c	4	0	0	5	0	0
Jacobs, p	4	0	0	0	4	0
Mails, p	1	0	0	1	0	0
Totals	34	5	10	27	10	1

*Adams batted for Petty in sixth.
†Hargreaves batted for Hill in seventh.

Score by innings:

Pittsburgh	0	0	0	0	0	0	0	0	0	— 0
San Francisco	3	0	0	0	0	1	0	0	1	— 5

Earned runs—San Francisco 5.
Two-base hits—Langford, Traynor, Grantham, Jolley.
Home run—Jolley.
Runs batted in—By Grantham, Traynor, Stroner, Jolley 3.
Stolen bases—Bartell.
Double play—Cavency to Crosetti to Suhr.
First base on balls—Off Petty 1, off Jacobs 1.
Wild pitch—Jacobs.
Passed ball—Polvogt.
Hit with pitched ball—By Jacobs 1 (Stroner).
Hits—Off Petty, 8 hits and 3 runs in 5 innings; off Hill, 2 hits and 1 run in 3 innings; off Jacobs, 6 hits and 3 runs in 5 innings; off Mails, 3 hits in 4 innings.
Sacrifice flies—Stroner.
Left on bases—Pittsburgh 8, San Francisco 6.
Struck out—By Jacobs 2, by Mails 3, by Petty 1, by Hill 2.
Winning pitcher—Jacobs.
Losing pitcher—Petty.
Time of game—2:05.
Umpires—Gonsble and McGrew.

MAT REVIVAL CARDED FOR TONIGHT

By HARRY KECK,
Sports Editor.

If you take your wrestling straight—that is, seriously—or if you go merely to get a laugh at the grunting behemoths of the mat, there's no law to keep you away from or make you attend the revival of the grappling sport in the Moose Temple, downtown, tonight.

The stage is all set for the so-called extravaganza. Promoter Ray Fabiani, of Philadelphia, blew into town yesterday on a bicycle, or perhaps it was a railroad train, with his mat strapped upon his back and this morning he purchased a box of carpet tacks and hammered it securely to the stage of the Temple so the big fellahs won't trip up on it and throw the wrong men tonight.

This show is in the nature of a tryout without a rehearsal. Fabiani has been busy on a big show that he slipped over on the natives of Philadelphia last Friday night and was unable to get in here ahead of time. If he goes over o. k. tonight, he'll feed us some more of the same every week, and, if not, he'll take his portable mat back to Philly and leave us instead of his wrestlers flat on our backs.

ZBYSZKO IN PRELIMINARY

A funny-looking card is billed for tonight. Three bouts are listed and the only bird on the program whose name means anything to the casual wrestling fan, old Man (Stanislaus) Zbyszko, the Pole, who came over on the Mayflower, is on the first preliminary with a young Russian named Mike Katchoff, which sounds like some new sort of a fall. Their exhibition of black magic will be limited to 30 minutes, which may be all for the best.

In the second bout, or semi-final, which will be limited to 45 minutes, Fabiani will trot out Gino Garibaldi, the Italian, who takes a swell picture, and George Zacharias, a Greek, who is said to be in wrestling because he can't make a living voiling orders for two scups scoffee and cokenuts apie.

Jim Clinstock, an Indian, who used to play on the Haskell Indians football team, and uses the body scissors

(Continued on Page Twenty.)

SEAL SLUGGER APPROACHES BAMBINO

By CHARLES J. DOYLE,
Staff Correspondent.

SAN FRANCISCO, March 18.—Smead Jolley of the Seals seems to be the nearest approach to Babe Ruth in home run distance and power. And like the Bambino, Smead bubbles over with good nature, despite his nickname—The Arkansas Assassin. Jolley is 6 feet 2 and weighs more than 200 pounds. His batting mark of .404 last season established a record in the Coast League, and Smead nicked the pitchers for 46 homers. He is only 25.

Each season he faces the Pirates, Elmer Jacobs looks like a great pitcher. Jake has a beautiful hook and a dandy fast ball. He won more than 20 games for the Seals last year.

SHEELY REAL STAR

Earl Sheely has convinced this writer that he is not excelled in baseball in the art of first base play. Earl's performance of yesterday morning was remarkable. Lefty Grimm at his best could not hope to make more sensational pickups, and Sheely is 6 feet 4. There may be plenty of trouble in the other infield posts, but there will hardly be any at first, if Sheely keeps well.

Catcher Koe Sprintz, holdout catcher of the Seals, who has been sold to Minneapolis, caught something like 160 games for the local champions last year. Sprintz, a St. Louis boy, is expected to replace former Pirate Ray Spencer, who has just been made a free agent by Judge Landis.

The Seals seek one or two good pitchers and Manager Nick Williams would like to do some business with B. Doerflein & Co. Nick likes Wallie Tauscher and his opinion is shared by some of his players. Tauscher, however, is likely to stay right where he is. He has been one of the most promising of the young pitchers ever since he joined the club and he may get a chance to show this summer.

Magnates Are Just So Many Standard Oil Guys to Landis

★ SUN-TELEGRAPH ★ SPORTS ★

TWENTY MONDAY, MARCH 18, 1929

GRAHAM VS. CHOCOLATE

NEW YORK, March 18.—(INS.)—Jess McMahon, matchmaker for the New York Coliseum, announced today the new indoor arena will open April 12. The Coliseum has a capacity of 32,000. Its opening feature will be a 15-round battle between Bushy Graham, of Utica, N. Y., and Kid Chocolate.

M'LARNIN FAVORITE

NEW YORK, March 18.—(INS.)—Despite the fact that he was stopped by the Chicagoan last November, Jimmy McLarnin is an 8-to-5 favorite to defeat Ray Miller in their bout here Friday night. The Coast slugger is expected to have an advantage of at least six pounds.

FLOOR LEAGUE TITLES AT STAKE

By JULIUS LEVIN

Sectional and league championships among the amateur and professional basketball teams will be settled this week, starting with tonight's battles between the Miele-Franchinas and the Enoch Rauhs and the Duquesne Lafayettes and the M. J. Conleys.

The Miele-Franchina-Rauh contest is scheduled at Columbus Temple and will be the fifth and deciding battle of their season's series, the two teams having split even in four Allegheny County League games. Out in Duquesne the Lafayettes, three times winners of the Allegheny County League championship will open an engagement with the M. J. Conleys, winners of the title in the Pittsburgh and Ohio Valley League. The second game will be played at the Homestead Elks' Temple Thursday night.

Tomorrow night at the South Side Market House, the Duquesne Light and Kaufmann quintets will begin their series for the Commercial-Industrial League championship. Kaufmanns won the first-round title and Duquesne Light, last year's champion, copped the honors in the second. The second clash of the series will be played at Columbus Temple, Thursday night.

Another important series which gets under way tomorrow night, is the West Penn League's playoffs between the Knickerbockers, last year's champions, and the South Side Falcons. The Knickers were the winners in the first half and the Falcons in the second.

MAT REVIVAL TONIGHT

(Continued from Page Nineteen)

by special permission of Joe Stecher, and Jack Washburn, one of the few surviving natives of Chicago, are paired for the main bout, which is to be one fall to a finish, which means that it will end along about 11 o'clock, which is when all good wrestling shows are supposed to end.

Anyway, all bidding to one side, the atrocities are scheduled to get under way at 8:30, and whether you come to cheer or scoff or make a speech, Promoter Fabiani will be on hand in person to greet you with open arms if you have $1 or $2 with which to purchase a ticket.

LA ROSE SEEKS REVENGE

Tony LaRose, the Italian southpaw, of Cincinnati, who meets Cuddy DeMarco in the main bout at the Moose Temple Friday night, claims he has lost only one fight in his career, that to Rudy Cedet, of Tarentum, at Motor Square Garden some months ago, and he wants a chance to redeem himself, which he hopes to get if he disposes of DeMarco. He claims he was won 40 bouts by decisions, knocked out 23 opponents, fought 16 no-decision bouts and lost only one verdict. Among those he has met are Frankie Palmo, Alex Hart, Bobby Marriott, Jack Katkish, Louie Lavelle, Cowboy Joe Cannell and Joe Genet. He was signed to box Joe Dundee, the welterweight champion, at Charlotte, N. C., but Dundee turned him down because he is a southpaw.

Johnny Mellow, of Detroit, who meets Ray Newton, of Mansfield, O., in the main bout at McKeesport next Thursday night, is one of the leading chance-of-fence fighters in the business, as he has demonstrated in his series of successful battles against Cuddy DeMarco, California Joe Gans, Terry Lingo and other good ones in the Tube City, where he is a prime favorite. He is a cool, clever boxer and a good puncher with his right hand, and changes his style to suit the type of ringman he is opposing.

BOUTS TONIGHT

Terry Lingo and Ray Newton box a return match in the eight-round windup of a five-bout card at the Washington (Pa.) Gardens tonight, while George Peretta and Al Webster headline a program in the Jolly Bowl at New Castle. Newton holds a knockout victory over Lingo and in his only other start at Washington handed Battling Glazy, of Donora, the latter's only knockout defeat.

Jack McCarthy and Teddy Welch meet in an eight-round windup at East Liverpool, O., tonight with Patsy Gallagher and Young Angelo boxing the semi-final.

VALLEY LEAGUE MAY EXPAND

(Continued from Page Nineteen)

is evident the clubs in the Allegheny Valley are going to step out this season.

Jack Friel, popular Tarentum sportsman, when approached regarding the idea, thought it was a wonderful thing for the league and got behind it. Then Jerry Clark, Arnold booster, while at first clinging to the 10-club system, changed his opinion when it was pointed out that traveling expenses could be cut to a minimum.

The gossip around the Aluminum town indicates that Arnold is going to have a crackerjack club, since its amalgamation with Braeburn. And the first baseman is going to be none other than our old friend Dick Goldberg, who is now practicing in New Kensington.

The Walker Bucks are making a strong bid for membership in the proposed loop. This is a new club to leagues, but the management intends to step out in sandlot baseball. The Verona Firemen will be known as the Verona Community club. The townspeople have started to take quite an interest, and while having one of the best diamonds in local sandlots, dressing rooms and shower baths are being added for the teams.

The managers, however, will decide Thursday just how the league will shape up. The Allegheny Valley sandlotters feel that with a high brand of ball, the league ought to do much better. It appears that two sections will operate this season with a championship series between the north and south groups in the fall.

Brickley Chosen Head of Referees

Dan Brickley, veteran referee of the West Penn Officials' Association, yesterday was chosen president of that organization for the season of 1929-30. James Mates was named vice president, Gordon Campbell, secretary; George Graham, treasurer, and Calvin L. Bolster, executive secretary. Bolster is the retiring president. Dan B. Dougherty, Martin K. Weitzel, Hegel Snyder, Al Slack, and L. J. McGlinchey were elected board of directors. The annual banquet will be held on April 5.

'Frisco Seals Sell Holdout Sprinz To Indianapolis

SAN FRANCISCO, March 18.—(AP.) Joe Sprinz, holdout catcher of the San Francisco Seals, has been sold to Indianapolis of the American Association for $7,500, Secretary George A. Putnam announced today. Sprinz was purchased in 1927 from Des Moines of the Western League for $13,500. He was a big factor in the winning of the Coast League pennant last year by the Seals. He caught 158 games, 40 more than any other backstop in the circuit.

LOCAL PINMEN ROLL 2,822 IN A. B. C.

CHICAGO, March 18.—After winning a slice of the $107,700 prize melon in the five-man team competition last night, Pittsburgh's representatives in the American Bowling Congress tournament today returned to the alleys in an effort to land among the prize winners in the singles and doubles competitions.

The Saunier Wilhelm five led the 32 "late shift" teams last night with a 2,822 total. The Pittsburghers did not break into the select "first 10" in the standings, but they did move into a position to claim some of the prize money. C. Bergfelt paced the team with 617.

Other Pittsburgh teams scored as follows: Wuerthele No. 2, 2,741; Wuerthele No. 1, 2,658; Allegheny Social Hunter, 2,633; Braddock Owls, 2,414.

NEW DOUBLES LEADER

In the doubles, Kansas City rated one-two today, with the J. Riley-H. Lembke combination leading the pack with a score of 1,301 and E. Shepherd-W. O'Donnell in second place with 1,267. O'Donnell also placed second in the singles and first in the all-events division.

Omaha's chief representatives yesterday, the Shell Oils, in fourth place, were only 20 points behind the leading Cordes Mets of New York, and probably lost that much through the failure of A. Warchton, No. 4 man, to show up until two frames had been played.

WINS SEVENTH PLACE

In the singles, R. Tschampers, of St. Louis, went into seventh place with 668 pins, with L. Fisher, of Cincinnati, landed into a tie for tenth place, with J. Burns, of Chicago, and Mort Lindsey, of New York, with a count of 658. Jeff Davis still ranks first in that event with a score of 723.

Fisher also scored 1,869 to get sixth place in the all events. Scores of Pittsburgh district teams in the five-men event last night follow:

SAUNIER WILHELM.				
G. Antic, Sr.	169	190	225	
C. Burafelt	205	177	225	
F. Barth	148	149	187	
H. Bickert	191	183	214	
E. Osborne	149	243	187	
Totals	872	942	1008	2822
WUERTHELE'S NO. 2.				
G. Antic, Jr.	178	213	213	
H. Schmidt	125	219	170	
H. Degitz	204			
J. Sauers	166	151	160	
W. Adolphson	212	184	166	
J. Lane		206	144	
Totals	885	973	883	2741
WURTHELE'S NO. 1.				
S. Kuchiers	159	174	223	
A. Hogel	186	215	166	
R. Boff	155	211	212	
J. Carroll	172	177	178	
J. Garber	128	222	154	
Totals	804	931	923	2658
ALLEGHENY SOCIAL HUNTER.				
J. Fredrich	171	168	209	
P. Hoerdich	141	154	202	
H. Wacker	150	156	204	
W. Frederich	185	189	127	
J. Meder	212	209	158	
Totals	872	867	900	2639
THE OWL-BRADDOCK.				
W. Barnes	156	154	165	
A. Proctor	177	169	149	
J. Vaura	179	150	125	
M. Germ	155	207	176	
R. Misiak	159	190	151	
Totals	815	830	769	2414

PHILS WALLOP CARDINALS

WINTER HAVEN, Fla., March 18.—(AP.)—After dropping their first two exhibition games to the Philadelphia Athletics, the Philadelphia Nationals defeated the St. Louis Cardinals, 15-5, before a record crowd here.

Jess Haines allowed six hits and issued three passes in the first three innings, while the Phillies were scoring seven runs. The Phillies scored eight tallies in the fifth, when Hallihan passed four men and allowed three hits.

The Jards collected eight hits off Barney Friberg in the eighth and ninth innings and scored five runs.

Phila. (N.) ..... 5 2 0 0 8 0 0 0 *—15 12 1
St. Louis (N.) ..... 0 0 0 0 0 0 0 0 0 4 1—5 11 2

Batteries—Ferguson, Willoughby, Loughry, Friberg and Lerian; Davis, Jonnard, Haines, Hallihan, Lingel and Hays.

Results of other exhibition games played yesterday follow:

At West Palm Beach, Fla.— R. H. E.
Columbus (AA.) ..... 0 0 0 0 0 0 1 1 0—2 6 1
St. Louis (A.) ..... 0 0 0 0 0 0 0 0 0—0 5 0

Batteries—Wycoff, Wysong, Miller and Spiesell; Pankratz, Cobb, Coffman and Manion.

At Houston, Tex.— R. H. E.
New York (N.) ..... 1 0 1 2 0 0 0 0 0—4 10 1
Houston (T. L.) ..... 0 0 0 0 0 0 0 0 0—0 7 1

Batteries—Benton, Walker and O'Farrell; Schalk, Rose, Moon, Freese and Hoffman. Funk, Abbott.

At Tampa, Fla.— R. H. E.
Boston (N.) ..... 0 1 1 0 0 2 0 0 1—5 9 1
Washington (A.) ..... 0 0 0 0 0 0 0 0 0—0 5 0

Batteries—P. Jones, Hearn and Lerrett; D. Leggett, Marberry, Braxton, Hadley and Tate, Ruel.

At New Orleans— R. H. E.
N. Orleans (AA.) ..... 2 0 0 0 0 0 2 0 0—4 9 1
Cleveland (A.) ..... 3 0 1 1 0 0 0 0 *—5 9 1

Batteries—Granger, C. Williams, Sullivan and Autrey; Sherven, Simmons, Grant and Shaute, Hudlin and L. Sewell, Hartley.

At Miami, Fla.— R. H. E.
Newark (Inter.) ..... 0 0 0 0 0 0 0 0 0—0 3 1
Phila. (A.) ..... 2 0 0 0 1 0 0 0 *—3 4 2

Batteries—Dawley, Ess, Bagby and Skiff; Isman, Shores, Mahaffey, Quinn and Cochrane.

At Ft. Worth, Tex.— R. H. E.
Chicago (A.) ..... 0 0 0 0 0 0 0 0 0—0 5 1
Ft. Worth ..... 0 0 0 0 0 0 2 0 *—2 6 1

Batteries—McNair, Thomas, Walsh and Berg; Healy, Wickhorst, Haynes, Kenna and Baker.

Ed Hamm Quits Georgia Tech

ATLANTA, Ga., March 18.—(AP.)—Ed Hamm, Olympic champion broadjumper and holder of the world record in this event, has discontinued his studies at the Georgia School of Technology for the remainder of the present school year and has left for Birmingham, Ala., where it is expected he will work until September. Hamm, who was recently operated upon, is reported to have missed much school work on account of illness. He plans to return to Tech next fall and join the track squad in the spring of 1930.

OUTDOOR SPORTS -:- -:- By Tad

I AIN'T FELT A BASEBALL FOR THREE WEEKS—ALL I DO IS SKIP THE ROPE, RUN ROUND THE PARK, GET A RUB DOWN AN' GO TO BED EARLY
SAME HERE—I QUIT A GOOD JOB IN A LUMBER CAMP TO BE A PITCHER—I SWAN THE WORK WAS EASIER THERE AND I'M DOIN' NO PITCHIN' HERE
PEPPER, SALT, MUSTARD, VINEGAR!!
38 39 THE HEAD MAN SAYS YOU GOTTA SKIP 200
COME ON JUMBO STEP!!
SHE WAS ONLY A PIANIST'S DAUGHTER BUT GEE!! SHE WAS HIGH TONED
OUTDOOR SPORTS
LAMPING TWO ROOKIES AS THEY COMPARE NOTES IN THE BIG LEAGUE CAMP DOWN SOUTH
AD '28
© 1929, Int'l Feature Service, Inc., Great Britain rights reserved.

P. I. A. A. Floor Situation at A Glance

DISTRICT CHAMPIONS

District 1—Hazleton.
District 2—East Stroudsburg.
District 3—Reading.
District 4—Williamsport.
District 5—Meyersdale.
District 6—Altoona.
District 7—Homestead.
District 8—Sharon.

TRI-FINAL GAMES

Hazleton-East Stroudsburg at Easton Tuesday.

Reading-Williamsport at Harrisburg today.

Meyersdale-Altoona at Johnstown Tuesday.

Homestead-Sharon at Pittsburgh Tuesday.

SEMI-FINALS AND FINAL

At Pitt Stadium, Friday and Saturday.

CHAMPIONS OF OTHER YEARS

1920—Harrisburg Tech.
1921—McKeesport.
1922—Mahanoy City.
1923—Nanticoke.
1924—Homestead.
1925—Uniontown.
1927—Steelton.
1928—Hazleton.

HOMESTEAD SET FOR SHARON

(Continued on Page Twenty.)

port and Uniontown having won the honor.

The boys' and girls' basketball teams of West View Junior High School will battle for the Allegheny County junior championships tomorrow night. The boys' team, with a record of 11 games won and one lost, meets Stowe Township Junior High at Bellevue and the girls', with 11 games won and five lost, battles Aspinwall Junior High.

FRANKLIN THRICE CHAMP

Coach Treadwell's crack Franklin High School quintet set a record for other teams to shoot for in years to come by annexing the annual Allegheny-Riski Valley Tournament title for the third consecutive year, defeating Kittanning in the final game of the competition Saturday night 17 to 15.

Franklin was forced to come from behind in four of its five tourney games to win out. Two members of the team, Sutherland, captain and forward, and Jordsanna center, were picked on the all-tournament team.

GRIMES FACES SEALS TODAY

(Continued from Page Nineteen)

against the big leaguers. The colorful lefthander toiled the last four rounds and continued in the runless stride he displayed in Paso Robles a few days ago.

Walter Tauscher was the big star in the morning contest. The big pitcher held the Missions to one hit in the last four rounds, and he caused a panic on the Pirate bench by hitting a homer and a double. Glenn Spencer was an impressive young pitcher in five innings before departing.

STRONER STILL WEAK

Manager Bush used Jim Stroner at third in the afternoon. Jim fielded well, but Babe Pinelli kept him hitless in two official times at bat by robbing the youngster on a mad drive. Jim drove in a run with a sacrifice fly, and he was hit with a pitched ball.

The early game was given a flavor through the appearance on the mound of Ernie Nevers, former star fullback of Stanford University. Nevers is a big, powerful fellow, but he was touched up right well by the Pittsburgh hitters. Bert Cole, who succeeded him, was given a worse bombardment.

Rolly Hemsley was struck on the knee with a foul tip in the afternoon game, and today his knee is very sore. He was able to continue in the contest, but will be under treatment for some time.

Hoppe, Greenleaf Play Here Tomorrow

Willie Hoppe and Ralph Greenleaf, famous stars of the billiard and pocket billiard games, will give exhibitions tomorrow afternoon and evening at the Keystone Athletic Club. The two stars will compete at three-cushion and pocket billiards. The afternoon match starts at 2 o'clock and the evening affair at 8 o'clock.

W. PA. P. R. R. BOXERS WIN AT OLEAN

OLEAN, N. Y., March 18.—Western Pennsylvania Division, Pennsylvania Railroad athletes, made almost a clean sweep in boxing matches in the regional eliminations here Saturday night, winning six of seven bouts.

Kuzma, defending his title against Meng, Buffalo, lost via a knockout after 56 seconds had been consumed in the third round.

Western Pennsylvania won one match of six in wrestl[illegible]hell, West Penn, won a deci[illegible] Rex Hotchkiss, Olean, in a [illegible]nute limit match.

Stanley Simmons, [illegible]enn heavyweight boxing ch[illegible] dis- posed of Chet Johnso[illegible]ern Division, in 1 minute, [illegible]nds in the final round of [illegible]ce- round bout. The summ[illegible]

BOXING

Tomosky, West Penn, defe[illegible]ti, Northern, 3 rounds.
Haggerty, West Penn, def[illegible]ch, Lake, 3 rounds.
Kinnard, Northern, defeated Sweeney, Eastern Ohio, 3 rounds.
Moran, West Penn, defeated Shiek, Lake, 3 rounds.
Davis, West Penn, defeated Patron, Eastern Ohio, 3 rounds.
Krape, West Penn, knocked out Morgan, Northern, 55 seconds, first round.
Meng, Northern, knocked out Kuzma, West Penn, 56 seconds, third round.
Simmons, West Penn, knocked out Johnson, Northern, third round.

WRESTLING

Sweet, Northern, defeated Mathinos, West Penn, 55 seconds.
Smith, Northern, defeated Youngstead, West Penn, 5 minutes 18 seconds.
Svoboda, West Penn, defeated Miller, Eastern Ohio, 6 minutes 52 seconds.
Catapano, Erie, won decision over Yost, West Penn.
Mitchell, West Penn, won decision over Hotchkiss, Northern, 9 minutes.
Lloyd, Eastern Ohio, lost to Johnson, Northern, 5 minutes 46 seconds.
Johnson, Northern, defeated Bisackey, West Penn, 2 minutes 39 seconds.

BOXING JUDGE SUCCUMBS

NEW YORK, March 18.—(AP.)—Thomas F. Flynn, one of the most dependable members of the New York State Athletic Commission's staff of boxing bout judges, died early yesterday at the age of 55.

Stricken with a heart attack while on the way to his home in Haverstraw after attending the Nick Testo-Izzy Grove bout at the Olympia A. C. here Saturday night, Flynn succumbed at 2 o'clock at the Nyack Hospital where he was taken by Mike Hylas, referee, and Patrick Lavelle, boxing commission inspector. With the two companions, Flynn had gone to what proved to be his last fight, not as a judge, but as a spectator.

GOLDEN PRINCE COPS COFFROTH HANDICAP

TIA JUANA, Mexico, March 18.—(AP.)—Golden Prince, the Kentucky Express of the horse racing world, won the rich Coffroth Handicap over a mile and a quarter after a thrilling stretch duel with Naishapur yesterday. Golden Prince equaled the track record of 2.02 3-5 and won by a neck. Scimitar finished third, six lengths back, and Quick Return was fourth, seven lengths behind the winner. Genie, the favorite, was never prominent.

The field of 22 horses was the largest that ever went to the post in a Coffroth handicap in the 10 years of the racing classic's history, and several of the contestants suffered from lack of racing room.

$100,900 TO WINNER

The big purse totaled $123,000. Of this sum, $108,900 went to the winner, including $5,000 to the winning trainer, Harry Unna, and $5,000 to the winning jockey, J. Parmlee, who rode a smashing race to victory. Naishapur's owner, the Wilshire Stable, owned by Chaffee Earl, of Los Angeles, collected $9,000, while Scimitar's owners, the Agua Caliente Stable, got $4,000. The fourth share, going to Miss D. Parsons, owner of Quick Return, was $1,500.

The winner paid in the mutuel machines $7.80 to win, $4.40 to place and $3.60 to show. Naishapur paid $6.60 to place and $4.40 to show, while the third horse, Scimitar, who was in the mutuel field, paid $3.20 to show.

The track was lightning fast and the weather was clear.

JOLSON ON SCENE

The winner was crowned at the judges' stand by Miss Betty Bowman, daughter of Wirt G. Bowman, one of the owners of the Agua Caliente resort. She was assisted by Al Jolson, famous singer, who was rooting for Vermajo, winner of the New Orleans handicap, to win, but who was joyful just the same in his task of helping crown Golden Prince.

Golden Prince was second choice in the pre-race wagering. The gallant son of Golden Guinea and Round the World is a chestnut gelding, five years old. Until last fall he had shown little in speed and was generally regarded as little more than a selling plater.

Unna, his trainer, who is regarded as the principal in the Sunshot Stable, officially named as owner, brought the big fellow to top form at Tia Juana this winter and spring, running him not only in distance events, but in sprints, and usually with marked success.

It was then that the gelding's nick name, "Kentucky Express," began to be mentioned in connection with other choices for the Coffroth.

Long's Sport Comment

(Continued from Page Nineteen)

a larger price, fell far short of bringing the same results for his purchasers.

Senator W. D. Mansfield, who was operating the McKeesport club at the time, had another prospect that attracted the Yankees' attention in 1910 in the person of Third Baseman Gene Elliott. The Yanks, though obtaining Caldwell for $1,800, gladly paid $2,500 for Elliott, yet the third sacker blew up in a short time and was discarded as worthless, whereas Caldwell went on to become one of the star pitchers of the American League.

THE following was received from J. Wesley White, Jr., of Ben Avon: "Another year has passed since you last heard from me, and as it is time for a new all-star hockey team, I send you these selections: Goal, Worters, Americans; defense, Shore, Boston, and Clancy, Ottawa; center, Morenz, Canadiens; wings, W. Cook, Rangers, and Joliet, Canadiens.

"For my second and third teams my selections are, respectively: Hainsworth and Connell, at goal; G. Boucher and Noble, at right defense; Day and Mantha, at left defense; H. Smith and Frederickson, at center; Darragh and Bailey, at right ring; Kilrea and Stewart, at left wing. Honorable mention: F. Cook, C. Cooper, Nighbor, Duncan, A. Smith and Roach."

Carl Hubbell

MANY estimates of the Giants' pennant chances are being based on the possible showings of Pitchers Larry Benton, Fred Fitzsimmons, Joe Genewich, Jack Scott and Carl Mays. The dopesters appear to be paying little attention to one hurler who may prove a powerful factor for the McGrawmen. That chucker is Carl Hubbell. There is a chance that this big southpaw will be one of the leading flingers in the National League during 1929. He has a twisting curve ball, a fast ball that is described as one that sings, has loads of self-confidence and the poise of an old-timer. Nothing upsets him. He won 10 games and lost 6 after the Giants bought him from Beaumont last year, and this spring he looks like one of the best young bets in the league.

Andy Reese Pulls Fred Merkle At Houston

HOUSTON, Tex., March 18.—(AP.)—The New York Giants again have been victims of a "Fred Merkle," but it didn't cost them a National League championship, as it did in 1908. It didn't even lose them an exhibition game to the Houston Buffaloes yesterday, but it came mighty close to it.

With the Giants leading, 4-3, in the seventh inning, Andy Reese failed to touch second base while advancing on Lindstrom's hit. The Houston second baseman called for the ball just as Johnny Evers did in 1908 and touched the bag. This retired the side and a run that went over on Lindstrom's hit was wiped off the books. Houston did no more scoring.

MANAGERS SEEK FREED STARS

ST. PETERSBURG, Fla., March 18.—(INS.)—Big league managers in the grapefruit belt were burning up the telephone wires today in an effort to sign several of the ball players declared free agents by Commissioner K. M. Landis last Saturday night because of irregularities in deals involving the players.

Judge Emil Fuchs, owner-manager of the Boston Braves, is said to have offered Guy Cantrell, Washington pitcher, $10,000 to sign a contract with the Braves. Judge Fuchs also was reported angling for Melburn Simons, Washington outfielder.

Cantrell has hopes of joining the Yankees, but Miller Huggins said he would not attempt to sign any of the "freed slaves." The New York manager was too busy worrying over an unverified report that Ed Wells, promising pitcher bought from Birmingham, also was to be declared a free agent.

Jack Hendricks, pilot of the Cincinnati Reds, was trying to sign Pitcher Claude Jonnard, of the St. Louis Browns, and Catcher Roy Spencer, of the Indianapolis club, both of whom were declared free agents.

Meanwhile Clark Griffith, president of the Washington club, was up in arms at the prospect of the loss of two of his stars.

SAPP RETAINS MAT TITLE

ERIE, Pa., March 18.—Andrew Sapp, of McKeesport Y. M. C. A., was the only entrant from outside this city to win a championship in the Senior A. M. A. wrestling meet, held at the Erie Boys' Club, here, Saturday night. Sapp defended his title in the 160-pound class by throwing Mike Kavelage, E. B. C., in 7 minutes. In the first round he threw Kangas, Coraopolis, in 2 minutes.

Sapp attempted to carry away honors in the 175-pound class, but the veteran, Art Innes, was too experienced and threw him in 30 seconds.

A Hacker, of McKeesort, lost to C. Lewis, of Erie, in the final of the 147-pound class. L. Kloha, of Coraopolis, was thrown by Campana, Erie, in the final of the 118-pound class. The summary:

112 pounds—A. Innes, Jr., E. B. C., threw R. Williams, E. B. C., in 3:19.
118 pounds—M. Campana, E. B. C., threw L. Kloha, Coraopolis, in 6:28.
125 pounds (semi-finals)—R. Bauschard, E. B. C., won the decision over A. Jones, McKeesport. Finals—R. Bauschard defeated E. Ritari, Canonsburg, by default.
147 pounds (semi-finals)—C. Lewis, E. B. C., won the decision over J. Sapp, McKeesport; A. Hacker, McKeesport, threw R. Rehick, Coraopolis, in 4:50. (Final)—C. Lewis, E. B. C., threw A. Hacker, McKeesport, in 6:01.
160 pounds (semi-finals)—A. Sapp, McKeesport, threw M. Kavelage, E. B. C., in 7:03.
175 pounds—A. Innes, Sr., E. B. C., threw A. Sapp, McKeesport, in 30 seconds.
Heavyweight (semi-finals)—A. Innes, E. B. C., threw C. Wronek, Erie Y. M. C. A., in 1:45. (Final)—C. Swaney, Erie Y. M. C. A., threw A. Innes, E. B. C., in 3:50.

Washington Co. All-Star Cage Teams Picked

WASHINGTON, Pa., March 18.—All-star teams selected by a committee composed of neutral coaches and officials on the basis of their showing in games in the annual Washington County interscholastic athletic tournament have been made public, as follows:

Class 1—Forwards, Manning, Canonsburg, and Lytle, Donora; center, Sheets, Canonsburg; guards, Mathues, Donora, and Sklar, Monongahela.

Class 2—Forwards, Kennedy, California, and Russell, McDonald; center, Bielski, California; guards, Zilke, Claysville, and Richey, Union.

Class 3—Forwards, Adamson, Ellsworth-Cokeburg, and Aiken, Midway; center, Shrontz, West Bethlehem; guards, Ufema, Ellsworth-Cokeburg, and Elliott, Ellsworth-Cokeburg.

HOCKEY SERIES OFFICIALS NAMED

PRO HOCKEY LEAGUE

LAST NIGHT'S RESULT.

Rangers ..... 4—Pirates 3

SATURDAY NIGHT'S RESULTS.

Boston ..... 3—Pirates 1
Ottawa ..... 2—Toronto 0
Canadiens ..... 4—Americans 1

FINAL STANDING OF THE CLUBS.

American Group.						
Boston	26	15	5	78	51	57
Rangers	21	13	10	72	65	52
Detroit	19	16	9	72	63	47
Pittsburgh	8	27	8	46	80	23
Chicago	7	28	9	53	86	23
International Group.						
Canadiens	22	7	15	71	43	59
Americans	19	13	12	53	53	50
Toronto	21	18	5	85	69	47
Ottawa	14	17	13	54	67	41
Montreal	15	20	9	67	58	39

MONTREAL, Quebec, March 18.—(AP.)—Officials for the National Hockey League play-off games which start in New York, Detroit and Boston tomorrow night, have been announced by President Frank Calder.

Cooper Smeaton, of Montreal, and Bobby Hewitson, of Toronto, will handle the three-out-of-five game series between Boston and Les Canadiens, of Montreal, leaders, respectively, of the American and Canadian divisions of the league.

SETS NEW RULES

Lou Marsh and Mike Rodden, both of Toronto, were assigned to the all-New York series between the Americans and the Rangers. Jerry Laflamme, of Toronto, and George Mallinson, of Montreal, will officiate at the two-game series between Toronto and Detroit.

Officials for the later games in the play-off series were not announced.

President Calder also made clear certain points about the first play-offs, in the Boston-Canadiens series, each game will be played to a decision; that is, if the score is tied at the end of the regular 10-minute period of overtime play, the game will be continued until one team or another wins.

In the Toronto-Detroit and Rangers-Americans series, both of which are two-game home and home affairs, the league president said the first game would be of 60 minutes' duration only. The second game would be continued so long as is necessary for a decision to be reached.

PLAY TO DECISION

In the semi-final series between the New York series winners and the Toronto-Detroit series survivor, each contest will be played to a decision, the semi-final series will be decided when one team wins two games.

Each game of the final series for the Stanley Cup, of course, will be played to a finish. This series is on a best out of five games basis.

Cumberland Club Seeks Financial Aid

CUMBERLAND, Md., March 18.—The meeting yesterday afternoon at the City Hall in the interest of keeping the Cumberland franchise in the Middle Atlantic Baseball League, did not develop an encouraging situation, being poorly attended and an appeal will be made by Mayor Thomas W. Keon from the local radio station tonight, for financial aid.

Three thousand dollars of the $4,500 necessary to hold the franchise has been raised. The balance must be in hand by Wednesday evening, or Cumberland will be out

Alumni to Honor Pitt Cage Squad

The Alumni Association of the University of Pittsburgh will tender the Pitt varsity basketball team a luncheon at the William Penn Hotel tomorrow noon.

Coach H. C. Carlson, Charley Hyatt and Capt. Jerry Wunderlich will make short talks.

LOCAL HOCKEY FINAL CARDED TONIGHT

By CARL W. SHATTO

The champions of the West Penn Amateur Hockey League will be crowned at Duquesne Garden this evening when the hefty Hornets meet the Philadelphia Company sextet in the third and final game of their titular series.

Trailing by a game as a result of the 5-0 defeat which they absorbed last Tuesday, the Hornets showed a complete reversal of form in skating to a 3-1 triumph over the Utilities sextet Saturday evening and with the series standing even and the crown at stake, tonight's fray should be productive of some of the most spirited hockey seen in Pittsburgh this season.

HORNETS CRACK RECORDS

In downing Philadelphia Company Saturday, the Hornets came up with two achievements which were absolutely original; the three goals slammed by Spiff Brooks were the first to be scored on that stalwart goalie this season and Ren Manners and Wallie Kilrea, classy forwards, were stopped for the first time since they appeared on Pittsburgh ice. True, Manners and Kilrea were not completely stopped, for they teamed up to turn in one tally, but compared to previous Manners-Kilrea scoring activities, one goal is just nothing at all.

The Hornets are confident that they can continue to check the Utilities front line while the Coulter brothers, their big guns on the attack and the heroes of Saturday's joust, roll up enough goals to make the crown their property.

PRIMED FOR COMEBACK

Philadelphia Company followers are looking at the situation through glasses of an entirely different tint. They point out that Dinny Manners, defense ace, was absent from the lineup that went down to defeat and that the tables and all other furniture will be turned when he gets back into the fray. Dinny suffered a severe injury to his back in the series opener, but he probably will be back in harness tonight and his return to battle will make the Utilities six at least an even-money choice to cop the gonfalon.

Saturday's game bristled with fist fights and the final gives promise of being a wild affair. Each club is prepared to give its all and there probably will be enough violent action to suit the most exacting.

ICE PIRATES LOSE FINALE

NEW YORK, March 18.—(AP.)—Playing the final game of the regular National Hockey League season, the New York Rangers took a fast game from the Pittsburgh Pirates last night, 4 to 3. The game was played under the rules proposed for next season, allowing forward passing and kicking the puck in all three zones.

The experimental rules produced the effect for which they were designed. There was wide open action and plenty of it all the way through. The verdict of the fans was almost unanimously in favor of the change.

Ching Johnson, big Ranger defense man, who has been out of the game since December 1, with a broken ankle, returned for his first game and added some much needed stiffness to the Blue Skirt defense.

The Pirates scored twice late in the opening period to take the lead. Smith and Darragh got the goals with Lowrey and Frederickson furnishing assists. Toward the end of the second frame the Rangers went ahead with three counters made by Thompson, Boucher and Cook.

Thompson counted again in the final frame before Holway ended the scoring. Only two penalties were called during the game. The lineup:

Rangers.		Pittsburgh.
Roach	G.	Miller
Abel	R. D.	McCaffrey
Johnson	L. D.	Smith
Boucher	C.	Frederickson
Vail	R. W.	Darragh
Bun Cook	L. W.	Millar

Ranger spares—Murdoch, Keeling, Bill Cook, Boucher, Bourcault, Oatman, Carson. Pittsburgh spares—Lowrey, Drury, Holway, Bouchard. Officials—Lou Marsh and Bill Stewart.

Summaries—First period: 1, Pittsburgh, Smith (Lowrey), 17:53. 2, Pittsburgh, Darragh (Frederickson), :08. Penalties—Smith.

Second period scoring: 3, Rangers, Thompson, 16:08; 4, Rangers, Boucher (Bun Cook), 2:48; 5, Rangers, Bun Cook (Murdoch), :25. Penalties—None.

Third period scoring: 6, Rangers, Thompson (Murdoch), 16:21; 7, Pittsburgh, Holway (Lowrey), 1:19. Penalty—Bun Cook.

BASKETBALL RESULTS

AMERICAN LEAGUE.

Yesterday's Scores.

Brooklyn ..... 26—Cleveland 9
Chicago ..... 22—Rochester 13

Saturday's Score.

Cleveland ..... 26—Paterson 12

Ed Hamm Quits Georgia Tech

ATLANTA, Ga., March 18.—(AP.)—Ed Hamm, Olympic champion broadjumper and holder of the world record in this event, has discontinued his studies at the Georgia School of Technology for the remainder of the present school year and has left for Birmingham, Ala., where it is expected he will work until September. Hamm, who was recently operated upon, is reported to have missed much school work on account of illness. He plans to return to Tech next fall and join the track squad in the spring of 1930.

SOCCER RESULTS

St. Louis ..... 7—Chicago 4
New York ..... 3—Portugese 2

A quiet motor
~is a healthy motor

Waverly All-Pennsylvania Motor Oil . . . seals the pistons . . . cushions and cools the whirling bearings . . . A real motor tonic . . . A Pittsburgh Product made for use on Pittsburgh's hills.

Waverly "ALL PENNSYLVANIA" Motor Oil

EVENING SUN-TELEGRAPH MARKETS

New York Bond Market | *New High for Dairy*

Forbes

Agriculture Over Worst Period; Outlook Improved

—By B. C. FORBES

OMAHA, Neb., March 17.

"COW breaks record."

That headline may strike citified folk as not very important as what radio shares did yesterday on the New York Stock Exchange. But out here in the Middle West what cows do is mightily important. What they do is mightily important also in the state of New York, but the city folks don't realize it.

Here is the item about the record-breaking cow:

'Beauty Girl Gerben Rebecky, a 10-year-old Nebraska-raised cow, has shattered records for producing butter, according to W. P. Snyder, superintendent of the North Platte sub-station of the state agricultural college.

"Beauty Girl, a Holstein, has produced more butter in three consecutive years than ever has been produced in a similar period by any cow—more than 1,000 pounds of butter fat for three consecutive years. Her average daily production has been 10 gallons of milk containing three and two-thirds pounds of butter fat."

THE United States has 22,000,000 dairy cows and heifers worth more with their product than any of our billion dollar corporations or banks. Iowa has more than 1,300,000 of them. Nebraska more than 600,000, Wisconsin almost 2,000,000. So the people are rightly interested in cows and what they do. New Yorkers also should be interested seeing that there are one and one-third million cows in that state. But New York is notoriously provincially minded.

MY FIRST impression is that Omahans are too pessimistic over agricultural conditions and prospects—Omaha lives mainly on the agricultural industry. They were hard hit as many other sections were, following the terrible drop in farm commodity prices which accompanied the collapse of the post war boom. Farm land prices, like everything else, had become greatly inflated by war-made prosperity. Industry and business in general met their Waterloo in 1920-1921. The losses suffered were enormous. Since then agriculture too has suffered grievously, most grievously. But every inquiry, every investigation, every recent development tends to show that the worst is over.

The fact Omaha needs to grasp, is that it needs to pluck up fresh hope and faith in the outlook. Once it does this things will go better in the city—real estate, for example, which has been in the doldrums, would unquestionably pick up and outside capital would be more encouraged to come in and launch new enterprises.

THAT agricultural trend on the whole is toward improvement cannot be disputed.

Such leaders as the heads of the principal local banks, the chamber of commerce, union stock yards, Greater Omaha Association, Nebraska Power Company, Union Pacific whose headquarters are here, Northwestern Bell Telephone, Trans-Mississippi Grain Company are practically unanimous in declaring that the outlook has become distinctly less discouraging.

WHAT does the Federal Farm Loan Board's head, Eugene Meyer, record in his report just sent to Congress? Among other things he says:

"Taking the country as a whole the outlook is for continued though gradual improvement during the coming year. It is believed that the bottom has been reached and that a season or two of good crops at fair prices will go far toward restoring confidence in farm values.

"The banks report a smaller sum for loans in nearly all sections of the country.

"Interest rates on loans made by the federal land banks during the last year averaged 5.04 per cent."

THE testimony of financiers, heads of insurance companies, etc., is that they are now making progress in finding buyers for farms they had to take over through default on mortgages.

Let Congress by all means do whatever it can do soundly to strengthen agriculture, our most basic and most vital industry, but it is time to cease painting the entire picture as jet black.

(Copyright, 1929.)

Ford Motor Co. of Canada, Ltd.

NEW

When, as and if issued.

BOUGHT, SOLD, QUOTED

On Dec. 24th, 1928, we prepared an analysis of Ford Motor Co. of Canada, comparing it with Ford Motor Co. of England. At that time Ford of Canada was selling around 585 and Ford of England about 18. A reprint of this interesting analysis has been made and a limited number will be sent on request.

H. S. EDWARDS & CO.

MEMBERS
Pittsburgh Stock Exchange
New York Curb Market
(Associate)

Telephone Court 3850.

Union Bank Bldg., Pittsburgh

Private Wire to Leading Markets

FINANCIAL NEWS AND VIEWS

Kelsey Profits Jump.

The Kelsey Hayes Wheel Corporation reports consolidated profit of $1,202,220 for the year ended December 31 after depreciation, taxes, etc., equal, after preferred dividends, to $2.67 on 398,522 common shares against $6.31,677, or $1.14 a share in 1927.

—$—

Small Gain for Case.

J. I. Case Threshing Machine Company reports for the year ended December 31 net profit of $3,986,889 after depreciation, inventory reserve, federal taxes and contingencies, compared with profit of $3,812,869 in 1927.

—$—

Pool Activity.

The general supposition in the Street is that a number of big pools are operating actively and are responsible for the current strength in so many outstanding market leaders. The largest group in the market is the "million share" pool in new Radio which again is a leader in activity. Street reports have it that this group accumulated a heavy line of Radio around and under the 90 level and that it includes those which have been active in the Radio shares for several years plus the interests and affiliations of the Cuttens, Durants and Fishers.

—$—

Curb Sales at Record.

A membership on the New York Curb Exchange sold for $190,000, a new high record and an advance of $2,000 over previous sale.

—$—

Big Demand for Jersey.

Standard Oil of New Jersey was a feature of the oil shares today, continuing its strength and activity of last week. Standard Oil houses were said to be among the large buyers. The company owns two-thirds of Imperial Oil, Ltd., which sells around 95 and earned last year $3.50 a share. As the outstanding oil company of the world, Standard of New Jersey should get large benefits from the widespread efforts to put some sanity into the conduct of the oil business.

—$—

Amstrong's First Quarter.

The high rate of operations and the good earnings enjoyed in the last half of 1928 by Armstrong Cork Company have continued into the present year. Business of the company is exceptionally good and net income for the current quarter will be at least $1.50 a share, according to interests well informed on Armstrong. Cognizance is taken of the fact that as a rule the first half of the year, in the past, has been the better, with the exception of 1928. However, with the company off to this auspicious start, with the business outlook described as "very favorable" and with the year's dividend practically earned in the first three months, the company, barring unforeseen developments, is scheduled for a record year. This opinion is held by interests in close touch with the company itself and with general market conditions. Armstrong is paying an anual dividend of $2, of which $1.50 is regular and 50 cents extra. Recently issued report for 1928 revealed net income of $3,931,964, equal to $3.50 a share on 1,124,032 shares. In 1927 $3.34 a share, based on the same capitalization, was earned.

—$—

Allis Chalmers Orders.

Allis Chalmers Manufacturing Company's unfilled orders on February 28, 1929, aggregated $11,071,000, against $9,681,214 at the end of 1928 and $10,013144 at the close of 1927.

The 1928 report of Allis-Chalmers disclosed net income applicable to common stock total $2,933,909, against $2,605,019 in the preceding year. The company's export sales of farm tractors increased 370 per cent. It's 1929 expansion program, the report stated, calls for expenditure of about $2,500,000.

—$—

Atlantic Refining Rights.

Atlantic Refining Company directors voted to offer 666,667 new common shares at 40 to common stockholders of record April 1 in ratio of one new for three held. The proceeds will be used to retire outstanding $20,000,000 of 7 per cent nonvoting preferred stock at call price of 115 a share on May 1, 1929, and for other corporate purposes.

At Saturday's closing price of 65 for the common stock, the rights offered common stockholders are worth about $6.20 a share. Rights will be issued to record April 1 and will expire April 29.

—$—

Kroger Deal Reported.

Wall Street hears that negotiations are under way for merger of First National Stores, Inc., and American Stores Company chains with the Kroger Grocery and Baking Company. The Kroger stores headed the list of chain systems last month in volume of sales.

—$—

Boice on Vockel Staff.

S. M. Vockel & Co. announce that John Armstrong Boice has joined their organization and will represent the house as a salesman in the city district. Mr. Boice is a nephew of John D. Armstrong, widely known in brokerage circles here and also associated with the Vockel firm.

—$—

Westinghouse Dividend Prospects

Business of the Westinghouse Electric & Manufacturing Company since the beginning of the current year has been running ahead of the 1928 period, with consequent improvement in net income. This, together with the fact that the company retired its funded debt on March 1, thus eliminating fixed charges, indicates there is a good possibility for an increase in the dividend rate. Based on figures from the beginning of 1925, Westinghouse has been earning at an average rate of over $6.90 on the combined preferred and common against present dividend requirments of $4 annually.

—$—

Motors' Sales Expand.

General Motors Corporation announces increased deliveries of automobiles in February to consumers as well as an increase in sales to dealers. Total deliveries to consumers were 138,570 against 132,029 in February, 1928, an increase of 5 per cent. Sales by General Motors manufacturing divisions to dealers totaled 175,148 cars against 169,232 in the 1928 month, an increase of 3.5 per cent. January sales to users were 104,488 and to dealers 127,580.

—$—

United Biscuit.

United Biscuit Company of America and subsidiaries earned net income of $1,205,856, equal to $2.41 a share, last year, against $1,017,629 in 1927.

—$—

Good Month for Glidden.

Glidden Company reports for the month of February net profit of $176,202 after all charges, an increase of 63 per cent over February, 1928. Earnings for last month do not include profits derived from the new companies recently acquired.

—$—

Timken Detroit Axle.

The Timken Detroit Axle Company earned $1.77 a share on 834,596 common shares in 1928, as compared with $1.53 on 832,073 shares in 1927.

—$—

Wholesale Prices Sag.

A slight decline in the general level of wholesale prices from January to February was reported by the Bureau of Labor Statistics of the Labor Department. Farm products followed the downward price trend. Upward trends in steel production had been followed by increase of working forces. The most notable signs of dullness were in the old line trades of textile weaving and shoe making, neither of which was declared to have gathered sufficient headway to absorb all the workers available.

—$—

California Oil Output Falls.

California crude oil production averaged 793,000 barrels daily last week, off 4,500 barrels daily from the week preceding. Attempts of Santa Fe Springs (Cal.) oil operators to curtail deep zone drilling have failed, due to opposition of a small group of independents.

The federal conservation committee of the American Petroleum Institute has adopted a resolution for keeping 1929 American oil production within 1928 figures.

The proposal of the American Petroleum Institue favoring limiting production to the daily average of 1928, if adopted, would mean a reduction of about 200,000 barrels a day from current levels. Latest figures, according to the Oil and Gas Journel, show the flow of 2,663,00 barrels, whereas the 1928 daily average was placed at 2,460,00 barrels by the Bureau of Mines.

—$—

Youngstown Mills at 96 Per Cent.

Youngstown (O.) district mills' steel-making departments are operating at 96 per cent of capacity, with 49 or 51 open-hearths melting. Demand in steel pipe is lagging, however, with operations at 50 per cent.

—$—

Warner Quinlan Offers Stock.

The Warner Quinlan Company is offering stockholders of record March 28 additional common stock at $32 in the ratio of one share for every four held. The company plans to sell $7,000,000 10-year 6 per cent debentures, convertible into common stock at $50. Control of the Municipal Service Corporation has been acquired by Warner Quinlan.

—$—

Prairie Gets Tom Slick.

Reports from Tulsa state that Prairie Oil and Gas Company has purchased Tom Slick, Inc., one of the largest independent oil producing organizations in Oklahoma, for a reported consideration of $40,000,000.

—$—

nish Bank Rate Cut.

The Bank of Spain has reduced its discount rate from 5½ to 5 per cent. The 5½ per cent rate had been in effect since December 19 last.

—$—

Arkansas Natural Gas.

The Arkansas Natural Gas Company has filed an increase in capitalization from 4,084,225 shares to 8,084,225 shares, no par value, the additional 4,000,000 shares representing a new issue of non-voting class "A" stock. Filing of the charter followed the approval by stockholders of the increase in capital, previously reported.

—$—

GMO-Opel Deal Confirmed.

Alfred P. Sloan, Jr., president of General Motors Corporation, who is in Germany, confirmed that General Motors had acquired a controlling interest in the Adam Opel Company at a cost of approximately $32,000,000. The Opel company is one of the largest and best known manufacturers of automobiles in Europe. Mr. Sloan said:

"General Motors' analysis of the European economic situation justifies the conclusion that Germany has effected great industrial progress during the past few years. It is believed that insofar as the automotive industry is concerned Germany's present position is now somewhat analagous to that of the United States at the beginning of the development of the industry. General Motors at 24 strategic centers of world trade now has subsidiary operations assembling cars and trucks and selling them through 6,000 distributors and dealers in more than 100 countries. Investment in plant, equipment, inventories and working capital of operations overseas exceeds $65,000,000."

—$—

Underwood N. C. R. Deal Denied

P. D. Wagoner, president of the Underwood-Elliott-Fisher Company, denies reports that negotiations are under way to merge with the National Cash Register Company, adding that there is no foundation for the rumors.

PETROLEUM PRICES

Pennsylvania (N. Y.) Transit Lines)	$4.10
Bradford (National Transit Lines)	4.10
Pennsylvania (National Transit Lines)	4.00
Pennsylvania (S. W. Pa. Pipe Lines)	4.00
Pennsylvania (Eureka Pipe Lines)	3.85
Pennsylvania (Buckeye Pipe Lines)	3.85
Corning (Buckeye Pipe Lines)	3.85
Cabell grade (Eureka Pipe Lines)	1.30
Somerset (Cumberland Pipe Lines)	1.50
Rayland grade oil	1.54
Western Kentucky	1.50
Lima	1.50
Indiana	1.50
Princeton	1.45
Wooster	1.62
Plymouth	1.18
Illinois	1.75
Waterloo	1.50
Saginaw (Mich.) Bay sand oil	1.70
Saginaw (Mich.) Saginaw sand, 47 degrees gravity	1.83
Petrolia (Canada)	3.93

NEW YORK BOND MARKET

NEW YORK, March 18.—(AP)—Transactions in the most active bonds on the New York Stock Exchange today, as follows, 000 omitted in sales column (United States bonds in dollars and thirty-seconds of dollars):

UNITED STATES GOVERNMENT BONDS

Sales.		High.	Low.	Last.
101	Lib 3½s '32-47	98.26	98.20	98.20
49	Do 1st 4½s	99.7	99	99.7
3	Do reg	99.6	99.6	99.6
230	Do 4th 4¼s	99.17	99.13	99.16
1	Treas 4½s '47-52	106.31	106.31	106.31
1	Do 4s '44-54	102.31	102.31	102.31
13	Do 3½s '46-56	100	99.14	99.14
1	Do 3½s '40-43	96.15	96.15	96.15
1	Do '43-47	96.15	96.15	96.15

CORPORATION BONDS.

Sales.		High.	Low.	Last.
1	Abr Straus 5½s '43	113⅞	113⅞	113⅞
1	Ajax Rub gold 8s	104	104	104
28	Allgy Corp 5s	103	102¾	103
3	Allis Chal 5s '37	99⅝	99⅝	99⅝
1	Am Agr Chem 7½s	105	105	105
4	Am Chain sf db 6s	98½	98	98
3	Am Cyan 5s '42	96½	96	96½
157	Am Intern 5½s	106½	105½	106½
6	Am N Gas 6½s '42	89½	89	89½
6	Am Smelting 5s	100½	100½	100½
5	Am Sugar Ref 6s	104	103½	104
39	Am T & T 5½s	106½	105½	105½
8	Do col 5s '46	103	102⅝	102⅝
78	Do cv 5s '60	103½	103	103
17	Do col 4s	99½	99½	99½
8	Am W W & El 6s	104½	103½	104½
1	Do 5s	98	98	98½
1	Am Writg Pap 6s '47	83	83	83
44	Anacon Cop 7s '38	253⅜	249½	251
20	Do 6s '53	104¼	104¼	104¼
2	Ang Chil Nitr 7s	99	99	99
21	Arm & Co Del 5½s	91	90½	91
2	Ar & Co 20 yr 5½s	90	90	90
65	A T & S F 4½s	114¼	114¼	114¾
6	Do gen 4s	91	91	91
18	A C Line 1st g 4s	91½	91	91½
1	B & O rfg 6s '95	108⅝	108⅝	108⅝
8	Do 5s '95	100⅝	100⅝	100⅝
1	Do 5s D 2000	100⅜	100⅜	100⅜
5	Do cvt 4½s	97¼	96¾	97¼
13	Do 5s S W Div	100½	100	100½
2	Bel T Pa 1st rf 5s B	104	103⅝	103⅝
3	Do 1st & G 5s	100¼	100¼	100¼
10	Beth Stl con 6s A	105	104⅝	104⅝
16	Do con 5½s	102	101½	102
1	Do rfg 5s	101½	101½	101½
14	Do p in 5s	100½	100½	100½
7	Bon & Me 5s '67	93¾	93½	93½
1	Bow B Hotel 7s '34	99	99	99
1	Bkln Ed gen 5s A	102½	102½	102½
16	Bkln Man Tran 6s	96	95⅝	95⅝
1	Bkln Un El 1st 5s	89½	89½	89½
1	Bush Ter Bldg 5s	100½	100½	100½
3	Cal G & El 5s	101½	101½	101½
3	Cal Pet 5½s '38	100½	100½	100½
2	Do 5s	98⅝	98⅝	98⅝
3	Camag Sug 7s	92½	92½	92½
12	Can Nor 6½s '57	94½	94½	94½
5	Can Nor p f 7s	111	111	111
2	Do deb 6½s	114⅝	114⅜	114⅜
12	Can Pac deb 4s	84½	83⅞	84
2	Caro Clin & Ohio 5s	101	101	101
1	Cent Pac 5s	100⅛	100⅛	100⅛
15	Cert-teed 5½s '48	72	71	71
23	Ches Corp 5s '47	98⅜	98⅛	98⅛
1	C & O gen 4½s	95½	95½	95½
1	Do cvt 4½s '30	98⅝	98⅝	98⅝
33	Do rfg 4½s	91½	91½	91½
2	C B & Q rfg 5s A	101⅛	101⅛	101⅛
1	Do gen 4s	92	92	92
1	Chi City Con Ry 5s	71¼	71¼	71¼
2	Chi & E Ill 5s '51	82	82	82
20	Chic Gt Western 4s	67⅞	67⅞	67⅞
2	CM & StP gen 4½ A	83	83	83
52	CMStP&Pac 5s '75	92⅛	91⅞	92⅛
146	Do adj 5s 2000	78	77⅝	78
18	Chic & N W 7s	101⅝	101⅛	101⅝
3	Do s f 6s	100⅝	100⅝	100⅝
2	Do rfg 5s	101⅛	101⅛	101⅛
19	Chicago Railway 5s	78	77⅞	78
11	Ch R I & P 4½s	92	90⅝	90⅝
15	Do gen 4s	86⅝	86⅝	86⅝
19	Do rfg 4s	94	93⅝	93⅞
1	Chi Un Sta 5s B	105⅛	105⅛	105⅛
3	Ch & West Ind 4s	85	85	85
64	Chile Cop 5s '47	95⅝	95⅛	95⅝
1	Cinn G & El 4s 68	86	86	86
5	CCC & StL rfg 6sA	99⅞	99⅞	99⅞
81	Colum Inv Tr 5½s	105⅛	105	105
1	CCC&StL rfg 5s D	100	100	100
5	Colon Oil 6s '38	107	106⅝	107
2	Col & So rfg 4½s	96⅜	96⅜	96⅜
22	Col G&E 5s '52	99⅝	99⅝	99⅝
4	Com I T 6s	94¾	94¾	94¾
3	Cson Coal Md 5s	69	69	69
9	C Gas N Y 5½s '45	105⅝	105⅛	105⅛
8	Consum Pow 5s	103	103	103
12	C Sug del 6s	71¾	71	71
5	C N Rys 5½s	84	84	84
1	Curt RR 5s	89	89	89
6	C-A Sug col 8s	100	100	100
3	C D Sug 7½s	91½	91	91
2	Del & Hud 7s	102	101¾	102
2	Do 5½s	100⅜	100⅜	100⅜
11	Den & R G con 4s	88¾	88⅜	88⅜
4	Do West gen 5s	96	96	96
7	Do West rfg 5s	88⅜	88⅜	88⅜
3	Det Ed 1st rfg 6s B	106	105⅞	106
3	Do 5s C '62	103⅛	103⅛	103⅛
4	Dodge Bro db 6s	100¼	100¼	100¼
9	Duque Lt 4½s A	97	96⅝	96⅝
1	Elkh Coal Cor 6½s	92½	92½	92½
5	Erie 1st con ext 4s	101⅝	101⅝	101⅝
32	Do rf & imp 5s	92⅝	92⅛	92⅛
6	Do 1st cn pr in 4s	84¾	84¾	84¾
20	Do cvt 4s A	79¾	79¾	79¾
1	Do cvt 4s B	79¾	79¾	79¾
2	Fed Lt 1st 6s at '42	102	101⅝	101⅝
8	Do 6s B '54	93	93	93
1	Fed Lt & Trac 5s	93½	93½	93½
1	Fisk Rubber 8s	111⅛	111⅛	111⅛
2	Fla E Coast 5s	71	71	71
20	Gen Mtr Ac 6s '27	101⅝	101⅝	101⅝
1	Gen Refractories 6s	106⅛	106⅛	106⅛
15	Goodrich B F 6½s	107⅝	107⅝	107⅝
13	Goodyear T&Rs 5s	92⅛	91⅞	92⅛
1	Gould Coup 6s '40	69	68	69
8	Gr Tk Ry Can 7s	111¼	111¼	111¼
1	Do 6s	104	104	104
28	Gt North Ry 7s A	109¼	109	109¼
8	Do 5½s B	106¼	106¼	106¼
2	Do gen 5s	100⅜	100⅜	100⅜
2	Do gen 4½s '76D	93	93	93
5	Hud Coal 5s A '62	80	80	80
6	H & M rfg 5s A	93½	92½	93½
21	Do adj inc 5s	77	76⅛	76⅛
16	Humble O & R 5½s	101⅛	101	101
6	Do 5s '37	99⅝	99⅝	99⅝
1	Ill Bell Tel 5s	102⅛	102⅛	102⅛
1	Ill Cent 4½s	108	108	108
15	Do 4½s	97⅜	97	97⅜
1	ICCSLNO 4½s C '63	95⅛	95⅛	95⅛
1	Ind Limestone 6s '41	91½	91½	91½
20	Ina Nat G&O 5s	100⅛	100⅛	100⅛
1	Inland St 4½s A '78	91	91	91
2	Inland R Trans 7s	97	97	97
1	Do 6s	79	79	79
3	Do rfg 5s	76⅛	76⅛	76⅛
2	Int Agric 5s stp	79	79	79
12	Int Cement 5s '48	110	109¼	109¼
1	Int Gt N adj 6s	94¼	94¼	94¼
1	Do 1st 6s	104	104	104
1	Int Match 5s '47	95½	95½	95½
1	Int Mer Mar sf 6s	100⅝	100⅝	100⅝
6	Int Paper rfg 6s	95½	95⅛	95⅛
2	Int R C A 6½s '47	96½	96½	96½
1	Do 5s	79⅝	79⅝	79⅝
55	Int T&T db 4½s '52	93⅜	93⅜	93⅜
104	Do cvt 4½s '39	116⅛	116	116⅛
1	K C South rfg 5s	96⅝	96⅝	96⅝
6	Do 1st 5s	70½	70½	70½
4	K C Term 1st 4s	88	87⅝	87⅞
1	Kelth B F 6s A	93⅜	93⅜	93⅜
1	Lack Sti 5s	99	99	99
1	Lac Gas St L 1st 5s	90	90	90
1	L&Ms gld 4s '31	97½	97½	97½
4	Leh V Peonts 2003	84½	84½	84½
1	Liggett & Myers 7s	106½	106½	106½
1	Loew's Inc 6sex-w	98	98	98
2	Lorill Co 5½s '37	88½	88½	88½
1	Do 5s	85½	85½	85½
1	Lou G & El 5s	100½	100½	100½
1	Louis & Nash 7s	101⅞	101⅝	101⅝
1	Do rfg 5½s	104	104	104
1	Do 5s R 2003	107	107	107
2	Do unified 4s	93	93	93
1	Manh Ry cons 4s	86	86	86
3	Mark Sti R 7s	87	87	87
1	McC St 5½s 51	98	98	98
1	Midvale 5½s	98	98	98
14	MEP&LIst 5s B '41	100	100	100
22	M Astl 1st rfg 4s	75½	75	75
3	MSP&SSM1st con 4s	88	88	88
1	Do inc 5s A	99	99	99
11	Do adj 5s A	104	104	104
4	MoPac rfg 5s '65 A	97	97	97
23	Do 5s '77 F	96	95⅞	96
26	Do 5s '77 G	96	95⅞	96
1	Do 4s	74½	74½	74½
8	Mont P rf 5s A '43	100⅛	100	100⅛
1	Do 5s D '62	98	98	98
4	Morris 1st 4½s	96	96	96
2	Mtg Bond 5s	96½	96½	96½
3	Namm A 5 6s '43	102	102	102
1	Nassau E cn 4s stp	59	59	59
34	Nat Dairy 5½s '48	93	93	93
3	Nat Rad 4½s '31	97	97	97
10	Newark Gas 5s	102	102	102
8	NE T&T gn 4½s B	99½	99½	99½
8	N O P S 5s B	92	92	92
1	N O T & M 5½s	101	101	101
1	Do 5s	98	98	98
1	Do 4½s D	93½	93½	93½
3	NYC&HR deb 6s	104	103⅝	104
35	Do rfg imp 5s	105⅛	105	105
1	Do 4½s	97⅛	97⅛	97⅛
1	NYC & StL 6s	101⅛	101⅛	101⅛
22	Do 5½s A	106	106	106
1	Do B	106	105⅞	106
1	N Y C Rys 5s	99½	99½	99½
1	N Y Dock 4½s	77	77	77
24	NYNHAH 1st 4s	85⅝	85	85⅛
2	Do deb 4s '57	72¾	72¾	72¾
1	N Y State Rys 4½s	85	85	85
1	N Y Steam 6s	105½	105½	105½
1	N Y Tel rfg 6s '41	106⅝	106⅝	106⅝
1	Do deb 6s '49	110⅝	110⅝	110⅝
1	N Y T Asph 6s '46	100	100	100
1	N Y W A Bost 4½s	82	82	82
2	Niag Falls Pow 6s	102	102	102
1	NJ&Ont Pow 5s '55	101½	101½	101½
3	Nors & South 5s A	83	83	83
1	North & West con 4s	83½	83½	83½
5	N A Edis 5½s '63	100	99⅝	99⅝
35	Do 5s '57	100	99½	100
1	N O T & M 6s A	107	107	107
6	No Pac 6s B	111	110⅝	111
1	Do gen 3s	55	55	55
1	No St Pow 6s B	83½	83½	83½
1	Do 5s A	105	104⅞	104⅞
2	Ore R L rfg 4s	99	98½	98⅝
3	Ore Wash RR&Nav 4s	87	86⅝	87
3	Otis Steel 6s	101⅝	101⅝	101⅝
1	Pac G & E 5s	99⅝	99⅝	99⅝
1	Pac P & Interfg	90½	90½	90½
2	Pan Am P & T 5s	104½	104½	104½
1	Pan Am P & Tel 6s	99½	99	99½
1	Do 6s '40	92¾	92	92¾
1	Par Bway 5½s	101½	101½	101½
24	Par Fam Las 6s '47	100	100	100
1	Pathe Exch 7s '37	85½	85½	85½
50	Penna R R 7s '30	101⅝	101⅝	101⅝
4	Do gold 6½s	109	108⅝	109
12	Do gen 5s '68	104⅛	104⅛	104⅛
1	Do 5s '64	102⅞	102⅞	102⅞
14	Do 4½s 63	97⅝	97⅝	97⅝
1	Do con 4½s	101½	101½	101½
22	Do gen 4½s	97½	97	97
1	Do 4s	92	92	92
23	Phila Co 5s '47	97	97	97
1	Phil Elec 4½s '67	94½	94½	94½
1	Phil Read C & I 5s	93½	93½	93½
1	Philippine Ry 4s	35	35	35
1	Phillips Pet 5½s '39	101½	101½	101½
10	PCC&StL 5s B '75	104⅝	104⅝	104⅝
4	Port Ry Pow 6s '47	101	101	101
3	P Rv Lt P 7½s A	107	107	107
1	Do 5s '42	97½	97½	97½
11	Postal Tel&C Am Tob 6s	101½	101½	101½
21	Potal T & C 5s '53	90½	90½	90½
4	Pub Ser NJ 4½s '48	100⅝	100⅝	100⅝
10	Punta Alec Sug 7s	40½	40	40½
1	Pure Oil 5½s '37	97½	97½	97½
6	Rem Arms 6½s A	94	94	94
1	Rem R 5½s '47 war	94	94	94
1	Rep I & S 5½s	101½	101½	101½
1	Rio Gr W 1st 4s	88½	88½	88½
1	Roch G&E 7s '48	106⅛	106⅛	106⅛
4	Ry Am A 4½s	94½	94½	94½
3	R I I M & gen 5s	99½	99½	99½
1	Do rfg 4s	99½	99½	99½
1	Do 4s 52D	99½	99½	99½
28	St L & S F 5s inB	90½	90½	90½
10	Do 4s A '78	84½	84½	85⅛
6	Do 5s in 40 A	84½	83⅞	84½
1	San An P Sys 6s	105	103	103
1	Schulco In 6½sstfA	100½	100½	100½
2	Seab A L con 6s	75½	75⅜	75⅜
17	Do adj 5s	41½	40	40
3	Do rfg 4s	58¾	58¾	58¾
7	Sea All Pla R 6s A	67	66⅝	66⅝
7	Shell P L 5s '52	95	94½	94½
8	Shel Un 5s '47	95⅝	95⅜	95⅜
1	Silesian Am cor 7s	97½	97½	97½
11	Sinc C Oil col 7s	102½	102½	102½
13	Do 6s	100	99⅝	99⅝
18	Do 6s D '30	99¾	99	99
19	Do 5½s '32	96	95½	95½
12	Sinc P Lines 5s	94	93	94
3	So Cal Pow 6s	102⅜	102⅛	102⅜
13	Sou Pac 4½s '68	94	93⅝	94
6	Do cvt 4s '29	99½	99½	99½
5	Do rfg 4s '55	90⅝	90⅜	90⅝
16	South Ry gen 6½s	119½	118½	119½
6	South Ry con 5s	107⅝	107⅝	107⅝
8	Do gen 4s	87½	87½	87½
9	S W Bell Tel 5s	102½	102⅝	102⅝
23	St Oil N J deb 5s	102⅝	102	102
47	St Oil N Y 4½s '51	97⅞	97⅝	97⅞
6	Stevens Hotel 6s	98	97½	98
2	Tenn C & Ch 6s '41	107	107	107
6	T El P rfg 6s A	106¾	106¾

EVENING SUN-TELEGRAPH MARKETS

Stock Prices Rally — *Local Stock Quotations*

STOCKS RALLY AFTER EARLY DECLINE

NEW YORK, March 18.—(AP.)—Several waves of selling swept through today's stock market, carrying many industrial and public utility issues down 1 to 6 points, but fresh buying support was quickly provided, and a general recovery was under way by early afternoon. The frequent shifts of speculative sentiment reflected the battle of opposing speculative forces for control of the price movement, with the "bulls" apparently obtaining the largest outside following.

Wall Street apparently was not disturbed by the speech of Gov. Young of the Federal Reserve Board in Cincinnati on Saturday night in which he reviewed the credit situation and stated that a rise in rediscount rates would be the last resort of the board in its effort to curb the excessive use of credit for speculative purposes. Call money renewed unchanged at 7 per cent with only a nominal calling of loans, but bankers expect the rate to work higher within the next day or two. Time money rates hold firm at the highest levels in eight years.

RADIO SLIPS

Early selling was directed principally against some of the recently strong pool specialties. Radio (old stock) broke 17 points to 532 and the new dropped nearly 6 to 103½, but rebounded to above 106 by early afternoon. A drop of 6 points in Wright Aeronautical was attributed, in part, to selling inspired by the loss of 14 lives in a plane equipped with the company's motors. Rossia Insurance, Johns Manville, Electric Auto Lite, Safeway Stores, International Combustion and Weber & Heilbroner all sold down 2 to 5½ points, the last-named touching a new 1929 low at 71½.

Coppers rallied briskly in the early trading with several of the leaders moving into new high ground. Heavy profit-taking, which set in just before midday, was checked by reports that large producers were not accepting any orders for the red metal, and that what little was available was being sold at 22 cents, an increase of a full cent above last week's price.

Railroad equipment shares were in brisk demand on reports of rapidly expanding business. Baldwin Locomotive, which has been quiet for months, soared 16 points. American Locomotive moved up 4½ to a new high at 122 and Lima Locomotive advanced 3 to a new top at 53¾.

COPPERS AT PEAKS

Otis Elevator ran up 15 points to a new high at 240. Among the score or so other issues to sell at new peak prices were Anaconda, Kennecott, Miami and Nevada Coppers, United States Rubber, Goodyear, Trico Products, Grand Stores, Advance Rumely common and preferred and Lambert. National Cash Register sold down 3 points to 130 and then rallied to 138½.

A better demand also was apparent for the oil shares, with American Republics in the vanguard of the advance. Superior Oil was under heavy accumulation, advancing to within a fraction of the year's high.

CHICAGO BOARD

CHICAGO, March 18.—Favorable weather conditions in domestic wheat territory southwest, together with lower quotations at Liverpool led to early downturns today in wheat values here. Liverpool price setbacks were ascribed to an increase of wheat stocks at that port. Opening ¼c to ⅝c off, Chicago wheat later continued to decline. Corn developed pronounced weakness, starting ⅝@¾c down, and subsequently undergoing a sharp further drop. Oats were easy. Provisions likewise tended to sag.

Declines in wheat prices today that were associated with prevailing auspicious weather conditions for the domestic crop southwest and with lower Liverpool quotations came in the face of distinctly unfavorable crop reports from Chicago experts traveling in Kansas. One of these experts telegraphed from Hutchinson, Kan., that on a trip through parts of Sedgwick, Sumner, Harper, Kingman and Reno Counties he found wheat conditions very poor to fair, and that considerable wheat promises to be abandoned, especially in Sumner County. As a whole, the district referred to averages in condition now between 50 and 60 per cent.

Friends of higher prices for wheat contended today that accumulation of supplies in North America had its effect on values months ago, and that there could be no reasonable expectation of materially lower prices until there was definite evidence that 1929 wheat production would be abundant—evidence which cannot be available for three or four months yet, if at all. It was further asserted that there was at present a heavy speculative short interest in the market, whereas the opposing side was principally made up of substantial domestic and foreign holders.

The following quotations on the Chicago Board of Trade are reported by A. E. Masten & Co.:

	Open	High	Low	Close	Saturday
WHEAT—					
May	1 28¾	1 29	1 27⅝	1 28¼	1 29¾
July	1 33	1 33¾	1 30⅞	1 31	1 31⅝
Sept	1 33	1 33	1 31⅝	1 32½	1 33¼
CORN—					
May	99	99¼	97⅝	98¼	99⅝
July	1 02⅛	1 02¾	1 00⅝	1 01⅝	1 02½
Sept	1 03	1 03¼	1 02	1 02⅝	1 03¼
OATS—					
May	48⅞	48⅞	48¼	48⅝	49
July	48⅝	48⅞	48	48	48⅝
Sept	45⅞	45⅞	45	45⅝	46
RYE—					
May	1 10⅛	1 10¼	1 09⅝	1 10⅛	1 10⅝
LARD—					
May	12 60	12 60	12 54	12 50	12 60

SUGAR MARKET.

NEW YORK, March 18.—The raw sugar market was unchanged nearly today with nearby duty free and Cuban sugar available at last paid prices of 3.74c delivered, but with buyers showing no interest above 3.73c. No sales were reported.

The refined sugar futures market opened 1 point lower to 2 points higher on covering and some investment buying of later deliveries. The failure of demand to broaden in the spot market seemed to check any aggressive buying, however, and after the initial demand was satisfied, prices reacted under liquidation and selling by houses with Cuban connections, with the list at midday 1 point net lower.

To refined a fair withdrawal demand was reported and prices were unchanged at 4.90c for fine granulated. Second hand sugars were still offered in fair sized volume at below refiners' list quotations.

NEW YORK CLOSE WITH NET CHANGES

Div.	STOCKS	Open	High	Low	Close	Chge.
	—A—					
	Abitibi P&P.	44	44	43⅛	43⅛	−1¼
6	Do pref...	80⅛	82	80⅛	81¾	−1⅜
6	Adams Exp.	570	570	570	570	−8
2	Adams Millis	31½	31¼	31	31	−¼
	Advance Ru.	79⅜	81¾	79⅛	79⅝	−1⅜
	Do pref...	88½	88	88	88	0
	Ahumada Ld.	3¾	3¾	3¾	3¾	−⅛
3B	Air Reductn.	107¾	107¾	107¾	107¾	−⅛
	Ajax Rubber	9⅝	9⅝	9⅛	9¼	−⅜
	Alaska Jun.	7⅝	7¾	7⅝	7⅝	0
	Alb P W Pap	16⅜	17	16⅜	17	−¾
	Alleghany C	33⅜	34½	33⅜	34	0
6.50	Do pref wi	100⅜	100⅜	100¼	100¼	−¾
6	All Ch & Dye	289	291	285½	285½	−3½
7	Do pref...	122½	122½	122½	122½	.....
2	Amerada Cor	84	84½	83⅝	83⅝	−⅝
	Am Ak Chem	19	20⅜	19	19⅜	−¾
	Do pref...	68⅜	68¾	62¾	63⅜	−2⅝
3B	Am Bnk Note	124	124	122	122	−2
	Am Beet Sug	17	17	17	17	−¼
	Am Bosch M	57⅞	60¾	57⅜	59½	−2⅜
1.60A	Am Br S Fdy	55½	55½	55½	55½	−¼
	Am Br Rov.	22¾	22¾	21⅜	22	−⅛
4B	Amer Can...	121⅜	122	120	120¼	−1¾
	Do pref....	141	141	141	141	.....
5	Am Car & F	102	102½	102	102	−¾
2	Am Chicle...	55	55¾	54	54½	−½
.60B	Am Drug....	9¼	9¼	9¼	9¼	.....
	Am For Pow	108¾	109¾	106⅝	107	−3⅝
	Do 2nd prf	97½	97½	97½	97½	0
	Am Hide & L	.....	.....	.....	.....	.....
	Do pref...	38½	38½	38½	38½	+1
8	Am Home Pr	78¼	78¼	78	78	−½
3B	Am Ice Sec..	41¼	41½	40⅜	40⅜	−⅛
2A	Am Internat	70	73¾	70	72	+4⅜
	Am La Fran.	6¾	6¾	6¾	6¾	.....
8	Am Locomot	120½	122	120¼	120¼	−2¼
4.50B	Am Mch Fdy	178	178	178	178	.....
2	Am Metal...	68⅞	70	68½	68¾	−⅛
	Am Piano...	12	12	12	12	0
1A	Am Pow & L	109	109	107	107	−2
3	Do 5% pref	76½	76½	76½	76½	.....
5	Do 5% pf st	81¾	82	81¾	81⅞	.....
6	Do 6% pref	101⅞	101⅞	101⅜	101⅜	.....
5	Am Radiator	185½	187	183	183	−2¼
6	Am Rlwy Ex	150½	150½	150	150	−2¼
	Am Republics	58	61⅛	58	58¼	+⅛
5B	Am Saf Raz.	67	67	67	67	−⅛
3	Am Seating..	41	41	39¾	39⅞	−1⅛
8	Am Shipbldg	87	87	87	87	.....
4	Am Sm & Re	118½	122½	118½	119⅞	+1⅜
14B	Am Snuff....	202	202	201	202	.....
3	Am Steel Fdr	68½	70⅝	68½	70⅝	−1¾
	Am Sugar...	80½	81	80½	80½	−¾
7	Do pref....	109	109	108	108	.....
3A	Am Sumatra.	52	52	52	52	.....
9	Am Tel & Tel	215	215	213⅞	214	−1¼
8	Am Tobacco.	172¾	172¾	172¾	172¾	.....
8	Do B.....	173	173	172	172¾	−1¼
1A	Am Wat Wks	88½	88½	87½	87½	−½
	Am Woolen.	21⅝	22⅛	21½	22	−¼
	Do pref...	47⅝	47⅝	46½	46½	−1⅜
	Am Writ Pap	.....	.....	.....	.....	.....
	Do ctfs....	12¼	12¼	12¼	12¼	−¾
6	Do 6% pref	41¼	41¼	41¼	41¼	−1¾
	Am Zinc & L	48	49⅛	46⅝	46⅞	−⅝
	Do pref...	104	106	104	106	+2
7	Anacond Cop	164½	164½	161¼	162⅜	−⅜
2.40	Anchor Cap.	57⅞	58	57½	57½	+¾
3	Andes Cop..	67	67½	64¾	64¾	−1⅛
2	Arch Dan M.	43⅛	43⅛	42¾	42⅞	−⅛
7	Arm Del prf	89¾	90¾	89¾	90¾	+1¼
	Arm of Ill A	15	15	14⅝	14¾	0
	Arm of Ill B	7⅝	8	7⅝	8	+⅛
7	Arm of Ill pf	76	80	76	80	+1¾
2.50	Assoc Dry G	63½	63½	61⅝	61⅝	−1⅜
2	Assoc Oil....	43¾	43¾	43¼	43¼	.....
10	Atch T & S F	200	201	200	201	+1
5	Do pref...	103½	103½	103½	103½	−⅛
10	Atl Coast L.	182	182	182	182	.....
	Atl G & W I	43	43¾	43	43½	+⅛
1.25B	Atlantic Ref.	65	65¾	62½	63	−1¾
7	Do pref...	116½	116¾	116½	116¾	+⅛
4	Atlas Powder	103¾	104¼	103⅛	103⅝	+⅛
	Atlas Tack..	11¾	11¾	11¾	11¾	0
	Austin Nich.	6¼	6¼	6	6	−¼
4.40	Aust Cre An	62	62	62	62	0
	Auto Sales..	24	24	23¾	23⅞	+⅜
2	Do pref...	38½	38½	38	38	.....
	—B—					
7	Baldwin Loc.	235	256	235	256	.....
7	Do pref...	116¼	117⅝	116¼	117⅝	+1½
6	Balt & Ohio.	125⅝	126½	125⅝	126¼	−⅜
4	Do pref...	80	80	80	80	.....
6.50	Bamberg pfd	109	109	108¼	109	.....
3.50	Bangor & Ar	69½	69½	69½	69½	.....
.50B	Barnsdall A.	46¾	46¾	46	46	−1
2	Bayuk Bros.	101	101	101	101	+¾
	Beacon Oil..	24	24	24	24	+⅛
3	Beech-Nt Pg	92	92	92	92	−2¼
	Belding Hwy	13⅜	13⅞	13¼	13⅞	+½
4.14	Belz Nat Ry	.....	.....	.....	.....	.....
6B	Do prior pf	82¼	82¼	82¼	82¼	.....
3	Best & Co...	87½	90	87½	87½	.....
4	Beth Steel..	108½	109¼	107⅝	108⅜	−¼
7	Do 7% pref	120	120	120	120	0
	Bloomingdale	48	48	48	48	.....
4	Bon Ami....	83	83	83	83	.....
	Booth Fish..	7	7	6½	6½	.....
6	Borden Co...	186½	186½	184¾	184¾	−1⅜
	Briggs Mfg.	48¼	49¼	48¼	48¾	−¼
	British Steel	4¼	4¼	4¼	4¼	0
3	Brkwy Mot T	64	66	63½	63⅝	.....
4	Bkln Manhat	73	73¼	72¾	73¼	−¼
	Brunswick T	33⅝	33⅝	33	33	−1
3	Brunswk BC	53½	53½	52⅛	52⅛	−¾
1	Bucy & Erie	37⅛	37⅛	37	37	−⅛
2.50	Do CV pref	46¼	46¾	45⅞	46⅜	+½
	Burns Bros.	.....	.....	.....	.....	.....
	Do B.....	33¾	33¾	33¾	33¾	.....
4B	Burghs Ad M	295	295	294	294	.....
2A	Bush Termnl	75	75	73¼	73¼	−⅛
	Butte C & Z	9	9	8¾	8¾	−⅛
3	Butte & Sup	9½	9¾	9½	9¾	.....
	Butterick ...	32	32	32	32	.....
	Byers (AM).	182¼	187⅝	182	183⅜	−3¼
2.50B	By-Products	118	118½	116	116	−1½
	—C—					
6	Calif Packng	79⅞	79⅞	77½	78	−1¼
	Callahn Z&L	3¼	3¼	3¼	3¼	−⅛
6	Calu & Ariz.	141	141½	138¾	138¾	−2¼
4	Calu & Hecla	58⅞	59⅜	57⅞	57⅞	−½
4.50B	Can D G Ale	88	88	86¾	87⅞	0
10	Canada Pac.	246	246	244	244	−2¾
2.50	Cannon Mills	48¾	48¾	48½	48½	0
6	Case Thr Ma	455	455	455	455	−10
	Cav Dobbins	37⅞	37⅞	37	37	0
3	Celotex Co..	67¼	67½	66	67½	.....
2	Cen Aguirre	39¾	39¾	39¼	39¾	+¾
2	Cen Alloy St	48¼	48¼	47⅞	48	−¼
	Centry Rib M	17	17	17	17	.....
5	Cerro De Pas	116⅜	117¾	113¼	114	−1¼
	Certain-Teed	22½	22½	22½	22½	0
4B	Certo Corp..	68	68	68	68	−1
3	Chesapke Crp	83½	83½	83⅛	83¾	−½
10	Ches & Ohio	219	219	218	218	−1
	Chic & Alton	16½	16½	16⅛	16½	0
	Do pref...	21¾	22¾	21½	21⅝	−⅜
	Chi Gr Wstn	19¾	20	19¾	20	0
	Do pref...	59	59⅝	58	58	−2
	Ch M & St P	35½	36	35¾	35¾	−⅛
	Do pref...	57⅞	58	57⅞	57⅞	−1
4.50B	Chi Nthwstn.	87⅞	87¾	87⅛	87⅞	−⅜
6	Chi Pne Tool	.....	.....	.....	.....	.....
	Do pref...	51	51	50½	50½	.....
7	Chi R I & P.	180	180¾	128	128½	−1⅝
6	Do 5% pref	100	100½	100	100¾	.....
7	Do 7% pref	106½	106½	106	106	.....
3	Chic Yel Cab	38	38	38	38	.....
3	Chick Cut Oil	44¾	44¾	44¼	44¼	.....
2.40	Childs Co....	55	55½	55	55¾	−¼
2.50	Chile Copper	119¾	119¾	119	119	−1
3	Chrysler Mot	110¾	118	109	111⅝	−¾
3	City Ice & F	57½	57½	57½	57½	.....
	City Stores..	24	24	23¾	23¾	−⅛
5	Cluett Peaby	66	66	66	66	0
4	Coca-Cola...	138¾	138¾	138¾	138¾	−¾
	Do A.....	49	49	49	49	0
	Colline & Alk	69	69¾	67⅞	68	−1
	Col Fuel & I	74	74	72½	72½	−1
3	Col & Southn	117	117	.....	.....	.....
4	Do 1st pref	76	76	76	76	.....
4	Columb Carb	143¾	143¾	143¼	143⅝	−⅛
5	Col Gas & El	143⅝	144⅞	143½	144½	−½
	Do new wi	89	89	88⅜	89	0
	Col Graphone	77½	77¾	74⅞	75¼	−1¾
3	Comm Credit	52	54	52	52⅝	−⅛
4A	Comm Inv T	178⅜	178⅜	176	176	−1¼
6.50	Do 1st pref	100½	100½	100½	100½	−⅛
	Do warnts	56½	57	55	55	−½
2A	Comrd Solv..	278¾	278¾	270	270	−6¼
5	Comm Power	142⅝	142⅝	138	138	−2¾
	Congoleum ..	27⅜	27⅜	27⅛	27⅛	−⅜
7	Congress Cig	85⅝	85⅝	84¼	84¼	−1
	Conley Tinfl.	1	1	1	1	.....
	Consol Film.	.....	.....	.....	.....	.....
	Do pref...	26⅝	26⅝	26½	26⅝	−⅛
3	Consol Gas..	106	107⅝	105¾	107½	+1⅝
5	Do pref...	99⅞	99⅞	99¾	99⅞	0
6	ConRifOf pf	66	66	64¾	64¾	.....
	Cons Textile	3⅞	3⅞	3⅝	3¾	0
1.20	Container A.	19¼	19¼	19	19	−¼
.60	Do B.....	9¾	10	9¾	9¾	−¼
	Cont Bak A.	66	66	64¼	64¼	−1¼
	Do B.....	10¾	10¾	10½	10½	−½
5	Do pref....	98	98	98	98	−1
3.50	Cont Can....	71½	71¾	69¾	69¾	−1⅝
2	Cont Insur..	85½	86	85	86	−⅜
.60	Cont Motors	23¼	23⅝	22⅞	22⅞	−⅛
2.25B	Corn Prod..	86¼	86¼	86¼	86¼	−⅛
2.50	Coty Inc....	71¾	72	68¼	69	−3
	Crosley Rad	110½	110½	108½	108¾	−1¾
1	Crown Zellbk	22	22	22	22	.....
9	Crucible Stl	91½	91¾	91½	91½	−1¾
	Cuba C Sug.	4	4	4	4	0
	Do pref...	12½	12½	12½	12½	−½
	Cuba Co....	19¾	20	19¾	20	−⅛

Div.	STOCKS	Open	High	Low	Close	Chge.
	Cub Am Sug	12	12	12	12	0
6	Cudahy Pkg	58½	58¾	58½	58¾	+¼
1	Curtiss Aero	156	156½	154¼	154¼	−¾
3.52	Cutler Hamr	63	64½	63	64⅛	.....
	Cuyamel Frt	80¾	80¾	80¾	80¾	−¾
	—D—					
	Davison Che.	64¼	64¾	63¾	64½	+¼
9	Del & Hud..	196	196	194½	194½	.....
	Den R G pref	70¼	70¼	70¼	70¼	+¼
8	Det Edison..	245	250	245	250	−7
2.70B	Dev&Reyn A	58⅞	58⅞	58½	58½	−¼
	Diamond Mh	152	152	152	152	0
1	Dome Mines.	9¾	9¾	9¾	9¾	−⅛
4	Drug Incorp.	118⅛	118½	117¾	118	0
	Duluth So Sh	4¼	4¼	4¼	4¼	.....
	Do pref...	5¼	5¼	5¼	5¼	.....
4A	Dunhill Inter	70½	70⅝	70½	70⅝	−1⅜
1	Duplan Silk.	22	22	22	22	.....
4	Du Pont D N	187¾	188	184¾	186	−1
5	Duq Lt 1st pf	99½	99½	99½	99½	.....
	—E—					
3	Eaton Axle..	68	69¼	68	68	−¾
2.50	Eltingon Sch	32½	32½	32½	32½	0
4.50B	El Auto Light	156¼	156¾	153¾	155½	−½
	Elec Boat...	16½	18¼	15½	18	+1½
1	El Pow & Lt	66¾	67	65½	65½	−1
5	Elec Sto Bat	85¼	86¼	84⅝	85	−¾
	Elkhorn Fl..	5	5	5	5	0
	Emer Brig A	16	17	16	17	+2
1A	Engve Pub S	54⅝	54⅞	53⅜	53¾	−1¾
2	Equit Office.	35⅝	36	35⅝	36	0
	Erie R R....	72⅛	72¾	71¼	71¼	−⅜
	Do 1st pref	60¼	60½	60¼	60½	−⅜
4.50B	Eureka Vac.	49	49	49	49	−⅝
	—F—					
3	Fairbks Mrse	47¾	47⅝	47	47⅞	+⅛
1.50	Fed Lt & Tr	79	79	79	79	0
.80A	Fed Motor...	18½	18½	18½	18½	0
	Filenes & Sns	94¾	94¾	90¼	90¼	.....
1.50	First Nat Str	73⅝	73¾	71½	72	−1¾
	Fisk Rubber	16¾	16¾	16½	16½	−¼
	Do 1st pfCV	65½	66½	65½	66½	.....
3.75B	Fleishman ..	77½	79¼	77½	78	+1
	Florsheim Sh	50½	51	50½	51	−⅜
	Follansbe Br	68¼	72½	68¼	70½	+2⅜
	Foundation .	58	58	57½	57½	.....
4	Fox Film A.	91⅝	92½	91½	91½	−⅛
5.25B	Freeport Tex	47½	47½	46¾	46¾	−¼
	—G—					
	Gabri Snub A	27⅛	27⅛	26½	26½	−¾
	Gardner Mot	15⅞	16⅛	15⅞	16	0
6	Gen Am T Cr	92	93	91½	92	+¾
	Gen Asphalt.	70⅜	71¼	70⅛	70⅜	−⅜
	Gen Cable...	56	56¼	55⅛	55⅛	−⅜
4	Do A.....	111	112¼	111	111	−2
4	Gen Cigars..	71¼	71⅞	70¾	70¾	−⅛
6B	Gen Electric.	239⅛	240½	236½	238½	−2¼
.60	Do special	11⅜	11⅜	11¼	11⅜	0
2B	Gen G&El A	.....	.....	.....	.....	.....
2B	Do B.....	98	100	98	100	.....
3	Gen Mills....	79⅝	79⅝	78⅜	79¼	−⅜
7	Do pref...	96¾	96¾	96¾	96¾	.....
3	Gen Motors.	89½	89⅞	88⅛	88½	+⅛
4	Gen O Adv A	50½	50½	50½	50½	0
2	Do ctfs....	37⅞	37⅞	37¼	37¼	.....
5	Gen Ry Sig.	104½	104½	104	104	−1½
3	Gen Refrac..	77¼	79	77¼	79	+1¾
5A	Gillette S Ra	116⅜	117¾	116¾	117½	+1¾
	Gimbel Bros.	41⅞	41⅞	41½	41½	−⅛
1.67½B	Glidden Co..	43	43¼	42¾	42¾	−⅜
	Gobel Incorp	55	55	54	54½	−⅝
2.50	Gold Dust...	70¾	71⅜	69⅝	69⅝	−1
4	Goodrich B F	99⅞	100	97	97	−1½
	Goodyr T&R	151⅞	154½	147¼	150⅞	+1⅜
7	Do 1st pref	104	104¾	104	104¼	+½
2.50A	Goth Stk Hos	65½	65½	65½	65½	+½
2.50A	Do new....	65½	66¾	65½	66¾	.....
	Gould Cplr A	8	8	8	8	0
	Grahani Pge.	49⅝	49⅞	48½	48⅝	−⅝
6	Granby Cop.	97⅜	99¼	96½	99	3⅝
1	Grand Stores	94	96½	93¾	95	−2
	Grand Union	25½	25½	24⅝	24⅝	−1
5	Do pref....	47	47	46⅝	46⅝	.....
1	Grant Co....	124	124¼	124	124¼	.....
1.25H	Gt No Ore ctf	33	33	32¼	32¼	−1
5	Gt Northn pf	108½	108⅜	108½	108⅜	+⅛
5	Do pfd ctfs	106½	106⅜	106½	106⅜	+⅛
2.80	Gt Wstn Sug	37½	37½	37	37	−⅝
5	Greene C Cop	191½	193⅜	188¼		2¼
	Gulf Mobile.	51	51	51		1
4	Gulf States S	70	70	70		·¾
	—H—					
1.50	Hacksk WatA	27⅜	27½	27		- ¾
	Hahn Dept s	49½	49½	48¼		−1½
6.50	Do pref...	106¾	106¾	105½		+ 1
7	Hanna 1st pf	94	95	94		.....
2	Hartman A..	25½	25½	25½		.....
1.20	Do B.....	28⅛	28½	28⅜		−1⅛
	Hershey Ch.	74⅜	75½	73	74	+1
	Do pref...	86⅜	87	86⅜	86⅜	−⅜
1.15B	Holland Fur.	45½	45½	45½	45½	0
2.50	Hollndr&Son	19¼	19¼	19¼	19¼	+¼
7B	Hmestke Min	72¾	73	72¾	73	0
4B	Household Pr	72¾	72¾	72¼	72⅝	+½
	Houston Oil.	99	99	92¼	92¼	−6½
6	Howe Sound.	79¾	81¼	79¾	80¼	−⅜
2.60	Hud & Man.	45¼	46⅛	44½	44⅝	−⅜
5	Do pref...	76	76	76	76	−¾
5	Hudson Mot.	91¼	92¾	90¼	90¾	−1¼
2A	Hupp Motor.	75	75	73⅝	74	−½
	—I—					
7	Ill Central..	141	141	141	141	0
4	Do L L....	78⅜	78⅜	78⅜	78⅜	.....
3	Indpdt O & G	34	34¼	33⅝	33¾	−¼
	Indian Ref..	36¼	37⅜	36	36⅞	−1
	Do ctfs....	36¼	37½	34⅜	36¼	−1¼
3.75B	Inland Steel.	96	96½	95½	95¾	−¼
4	Inspirat Cop	63⅝	64¼	62¼	62⅜	−1⅜
	Interb Rap T	48⅜	48⅝	48⅛	48⅝	−⅜
	Interint Rub	12	12	12	12	−⅜
	Intern Ag Ch	14⅜	16⅜	14⅜	16¼	.....
5A	Intern Bus M	159¼	160	159¼	160	−½
6	Internat Cem	93	93	91	91⅜	−1⅝
3	Inter Combus	90⅝	91⅜	88	88⅛	−3⅜
3.50	Intern Harv.	109⅝	111⅜	109⅜	109⅜	−⅛
8.29	Inter Mtch pf	90	91½	89½	89½	−½
	Inter Mer M.	6	6	6	6	0
	Do pref....	44	44	42½	42½	−1½
.80	Intern Nickel	59¾	60½	59¼	59⅝	−⅛
2.40	Intern Paper	.....	.....	.....	.....	.....
2.40	Do A.....	32½	34	32½	34	+1¼
	Do B.....	22½	23	22½	22⅞	−⅛
	Do C.....	15	15⅜	14⅜	14⅜	−⅛
	Do pf new	90¼	90¼	90	90	−⅛
	IntlSyofCAm.	.....	.....	.....	.....	.....
5	Do pref...	75	75	75	75	.....
2.50	Inter Pr Ink	56¼	56¼	56¼	56¼	−1¼
5	Intern T & T	219	220⅝	217¼	219	+⅛

EVENING SUN-TELEGRAPH MARKETS

New York Curb Market

New York Curb Market

LOCAL PEOPLE MADE RICH BY RADIO RISE

By GEORGE H. SNYDER.

RADIO CORPORATION OF AMERICA was selling below $100 a share over a year ago and Shirley Austin, member of the New York Stock Exchange firm of C. D. Halsey & Co., was handed a telegram that came over the firm's private wires. The message stated that "Radio is good for 500," meaning that some one in the East believed the shares would sell at $500 a share or over. Mr. Austin said "stop the kidding," but the telegraph operator said the message was legitimate. The advice was accepted and as a result of that telegram several Pittsburgh men have made fortunes in Radio and two of them have their original holdings which are now selling far above the 500 mark. One of these men started with a 10-share transaction and pyramided the deal until now he has shares valued at a quarter of a million dollars. During one of the sharp breaks in the market end in Radio he almost lost his entire holdings, but the market turned quickly and saved the day.

This is unusual, of course, but it points to the strength of the technical position of stocks because of the very heavy margins customers have on shares like Radio that fluctuate so widely and quickly. Similar incidents could be printed if space permitted, but it is a fact that Pittsburgh traders have made more money in this bull market than ever before. As a matter of fact there are no stories heard of any big losses. Perhaps that is a story for another time.

MEXICAN ISSUES HOLD UP

A SURPRISING fact is the lack of weakness in Mexican issues since the revolution began. One authority stated "If the rebellion is put down within a relatively short time there are indications that it will be done without external or internal financial aid, although it is obvious that the financial program as laid out early in the year regarding payments on internal and external debts and liquidation of current accounts will necessarily be interfered with." Pittsburgh is a holder of some Mexican securities dating back to two generations ago. Mining interests from Pittsburgh were at one time extremely active in that country and are yet to some extent, but the holders of the securities have never been able to "see daylight," meaning that the price they paid has never been reached. They were in a fair way to see this realized, but the revolution has again caused confusion.

AN OLD-TIME stock trader talking of the "old days," remarks that if the bucket shops were in existence they would be getting the worst licking ever recorded. This continuous bull market would have swamped them. The Pittsburgh brokerage world can be proud of its record since the bucket shops went out of existence. One of the leading bucket shop keepers here and one of the last to quit the game is now taking small bets on horses. He lost his money in an industrial venture. One day's transactions in a stock like Radio would have wiped out every bucket shop in a community.

COPPER HAVING ITS DAY

THERE are only 12 days' supply of copper metal on hand according to figures published by the Metal Bureau. For many years copper producers have barely paid expenses with the metal at 12 and 13 cents a pound. It has advanced to above 20 cents a pound in the last two months. And of course the inevitable has occurred. The advance in price will be investigated. Consumers of copper metal have and are complaining to the government regarding the sharp upturn in the price of the red metal. Charging conspiracy and a few other things, consumers who failed to cover their requirements feel they have a kick coming. It should be remembered that the large demand for copper metal is coming from industries that also are calling for large tonnages of steel. Copper is not alone in setting new records. Nickel, aluminum and other metals are in constant and greater demand than ever. It is a metal year or, as the old-timer says, "'Tis a mining year."

COPPER metal has been kind to Pittsburgh men. Calumet and Arizona is perhaps the leading copper security in which there is a large interest. Originally offered at $8 a share, payable $2 every so often, the stockholders were never called upon for more than two payments and by the time the last $2 was asked, the shares had advanced 20 times that price. Much of the original stock is still held here. The estate of the late Senator Boies Penrose had some 50,000 shares of the stock that had been bought at the original price. The stock sold up above $200 a share and is now around $150, with more ore reserves than it had at any time in its existence. United Verde Extension could have been bought at a few cents a share and it later sold up to $45 per share. And it was Pittsburgh money that put it over. It struck one of the largest ore bodies ever found in Arizona. Many Pittsburgh men are wishing that history will repeat itself. They are in copper companies in the making.

Dividend Notices

THE UNION NATIONAL BANK OF PITTSBURGH
Pittsburgh, Pa., March 15, 1929.
The Board of Directors of this bank has declared the regular quarterly dividend of four (4) per cent on the capital stock, payable March 30, 1929, to stockholders of record at the close of business, March 20, 1929.
Checks will be mailed.
R. H. BEATTY, Cashier.

NEW YORK CURB MARKET

NEW YORK, March 18.(AP.)—Wide advances and sharp declines marked the trading in today's curb market, reflecting the conflicting views on the credit situation. Call money was steady in the early trading, but traders look for higher rates

Firestone Tire made a sensational jump of 18 points to a new record at 277, while Ford of Canada, Saturday's spectacular feature, sold down 40 points to 1065. Fox Theaters was one of the weak spots in the specialties, declining more than a point. Trans Lux was up more than 4 points to a new high.

Utility stocks moved irregularly lower in the face of the announcement of new electrification plans for an eastern railroad. Movements, however, were comparatively narrow.

Newmont led the mining group into higher ground as copper prices held firm at their peak prices.

Aviation Corporation of the Americas was active around 62, and in the motors Auburn advanced fractionally, but Checker Cab slipped down two points.

Oils were higher on the recommendation of the executives Houston meeting for 200,00 barrels daily curtailment in production. Gulf rose 2 points and Humble more than a point.

Following is the list of transactions on the New York Curb Exchange, giving all stocks and bonds traded (00 omitted in sales column of stock list; 000 omitted in sales column of bond list):

STOCKS.

Sales.		High.	Low.	Last.
1	Acetol Prod A.	19	19	19
86	Acoustic Prod.	9½	9⅛	9⅜
4	Aero Sup A.....	44½	44	44
4	Do B.....	43½	43	43½
2	Aero Under	45⅞	45⅞	45⅞
1	Agfa Asco pfd..	82	82	82
14	Alex Ind	21½	21⅛	21⅛
1	Alld Pks Sta pf	2¼	2¼	2¼
7	Allison Drug B.	3½	3¼	3¼
1	Alpha Port Cem	48⅝	48⅝	48⅝
1	Am Arch	46½	46½	46½
2	Amer Beverage.	15	15	15
13	Am Br Bov B...	14⅛	13¾	14⅛
14	Am Cit A.....	40⅜	41⅞	41⅞
5	Do B.....	25	24⅜	24⅜
78	Am Com Pow A	30⅝	29¼	30
14	Do B.....	31⅞	31½	31½
34	Do war.....	11	10½	11
28	Am Cont Oilfds	58	56	56
36	Am Cyan B.....	64⅞	63¼	64
14	Am Dept Stores	23½	22	22
2	Am&Fgn Pow w	85	84½	85
14	Am Gas & El...	155⅝	153⅜	154
*75	Am Light & Tr.	238	238	238
23	Am Maracaibo.	5⅝	5⅝	5⅝
1	Am Milling.....	26½	26½	26½
5	Am Nat Gas....	16⅝	16⅝	16⅝
84	Am Roll Mills	99	94⅞	98
4	Am Sol & Ch..	38½	38¼	38¼
13	Am Stores.....	88¼	86¼	88
25	Am Sup-Pow A	107¼	106¼	106
13	Do B	109⅝	106	106½
2	Do cvt pf....	91⅜	91⅜	91⅜
230	Anac rts	33½	32⅜	32⅜
17	Ang-Am Oil....	17	17	17
1	Do non-vot...	15⅜	15⅜	15⅜
38	Ang Chil C Nit	44½	43½	43⅝
1	Appon Co	65	65	65
40	Arcturus	25⅜	24⅝	25
2	Argo Oil	2¾	2⅝	2⅝
70	Ark Nat Gas..	5⅜	5⅛	5⅛
1	Armstg Cork rts	1⅜	1⅜	1⅜
20	Arizona Globe..	.31	.31	.31
72	Asso G & El...	60⅜	60¼	60¼
53	Do rts	10⅜	10	10
3	Asoc Ldy A....	12	12	12
1	Assoc Rayon pf	74	74	74
13	Atl Fruit & Sug	1¾	1¾	1¾
5	Atlas Plyood...	55⅜	55	55
2	Atlas Pt Cem n	50	50	50
1	Autom Aeg Mch	11½	11¼	11½
1	Autom Reg Mch	11⅛	1¼	1¼
1	Do cvt	24⅝	24⅝	24⅝
21	Aviat Co	21⅞	21¼	21¼
5	Aviat Cred ...	21½	21½	21½
4	Avia Crp Am.	62	61	61
1	Axton & Fish T	37	37	37
8	Bahia Corp.....	15	14	15
2	Do pref	14⅞	14	14⅞
18	Bel an Alreft vtc	21	19⅞	19⅞
1	Benoix	123⅜	123⅜	123⅜
1	Blauner's	57	57	57
2	Blaw Knox ...	43	43	43
12	Bliss Co	51½	50½	51⅛
2	Blumenthal S..	81⅞	81⅞	81⅞
4	Bohn A & B	115½	115	115
1	Borden Co new.	94½	94½	94½
1	Brill B	10⅜	10⅜	10⅜
3	Brillo Mfg	27⅞	27¼	27¼
8	British Celan ..	5⅜	5⅜	5⅜
15	Bklyn Cy Rft...	10⅛	10⅛	10⅛
3	Buckeye P L ..	70	70	70
2	Budd Mfg	65	66	66
4	Buffalo N & E P	71½	71	71½
2	Do pref	26	25⅞	26
3	Bullard Co	53¼	53⅛	53⅛
1	Bunk Hill & Sul	144	144	144
280	Burma Cp Ltd.	4⅜	4⅜	4½
8	Butler Bros ...	35	35	35
1	CampbellWyant.	45	45	45
6	Camco vtc	11⅜	11¼	11¼
16	Do pref	33⅜	32⅞	32⅞
1	Can Ind Al A ..	38	38	38
146	Can Mare Wire.	9⅜	9	9⅛
1	Carib Syn new..	3⅛	3⅛	3⅛
*20	Casein Co	220	220	220
6	Cater Trac new	79½	78	79
5	Celan Cp Am n.	44	42⅜	42⅝
1	Celluloid new .	43	43	43
6	Cent At States.	16⅜	16	13
2	Cent P S A	43⅝	43⅝	43⅝
5	Do cvt pf	121	121	121
1	Centrifugal Pipe	10½	10½	10½
2	Brazil T & L....	66	65	65
2	Bright S B	14	13⅞	14
5	Bulova	30⅜	30⅛	30⅛
4	Capit Ad	78	78⅛	76⅛
1	Carman A	31	31	31
15	Chain Stores ...	38	37	38
75	Check Cab new	87⅜	84½	85⅞
2	Chesebro Mfg ..	160	160	160
*10	Childs pfd	106	106	106
86	Cities Serv pfd	121¼	120⅝	121
3	Do pfd	97¼	97	97
222	Do new	31⅛	30⅞	30⅝
1	City Melt & Tool	31¼	31¼	31¼
1	Clum Alum Ute	30	30	30
1	Cohn H & Marx	42	42	42
13	Colomb Synd ...	1¼	1¼	1¼
3	Colon Oil	10⅛	10	10⅛
1	Com Pow pfd...	100⅝	100⅝	100⅝
12	Comstock Tun..	1¼	1¼	1¼
6	Con Air	37	36⅝	37
61	Con Cop Min...	18	17¼	17¼
1	Con Dairy Pro n	42¼	42¼	42¼
14	Con Diam	28⅝	28⅜	28⅜
58	Con Film Ind...	24⅛	23⅞	24
34	Con G & El Balt	94⅝	93⅜	93⅜
2	Con G & El rts.	3¼	3¼	3¼
38	Con Instru	31⅛	30	30⅛
22	Con Ldry Corp.	20	19	19
*10	Con M & S.....	510	510	510
40	Con Nev Util...	.11	.10	.11
100	Con Royalty ...	9	9⅛	9
4	†Con Ret Stores.	35	34⅝	35
194	Cont Oil vtc....	27⅛	26⅝	26⅝
17	Con Theater ...	21	20⅝	21
1	Coon Company..	34	34	34
1	Copper Range..	32	32	32
8	Coutraulds Ltd.	19¼	19	19
95	Creole Synd	9⅞	9⅝	9⅝
4	Cresson Gold ...	.91	.91	.91
4	Cuneo pr pfd...	92½	92½	92½
1	Ley Co	62	62	62
9	Lily Cup	23	23	23
1	Lima Oil	26½	26½	26½
9	Loews rts	35	32⅝	35
4	Do war	10½	9⅝	9⅝
2	Lon Tin Reg....	20½	20½	20½
5	Louis L & E....	11⅜	11⅜	11⅜
10	Magdalena Synd	.75	.69	.75
35	Marc Int Mar...	24	23½	23½
22	Marc Wirls Eng	19½	19¼	19¼
4	Marion Stm Sh.	24⅜	23⅝	23⅝
1	Mason Val Min.	1⅝	1⅝	1⅝
12	Mavis Bottling..	8⅞	8⅝	8⅝
1	McLellan Strs A	49½	49½	49½
2	Mead Jhnsn new	60¼	60⅞	60⅞
4	Meadows Mfg....	22⅜	22	22⅛
7	Memphis Gas ..	18⅜	17⅞	17⅞
10	Mesabi Iron	2¼	2⅛	2⅛
7	Metro Chain St.	80	78	80
4	Middlewest Util	179⅞	177⅜	179
1	Milgrim Bros ...	17⅜	17⅜	17⅜
6	Miller & Sons ..	44⅝	44½	44½
10	Mining Co Can..	5⅜	5⅜	5⅜
12	Minn Honey Rg	70½	69	69⅝
43	Miss Kansas PL	35½	35	35
4	Mock Judson ...	38½	38¼	38¼
1	Moh & Hud Pw	54	54	54
2	Montecatini rts.	5¼	4⅝	4⅝
2	Mtg Bank	48⅝	48⅝	48⅝
1	Moodys Inv pf..	48½	48¼	48¼
1	Moore Drop F A	60	60	60
4	Mtn Gulf Oil	1⅜	1¼	1⅜
11	Mtn Prod	20½	19⅜	20½
23	Municipal Serv..	32	31	31½
6	Nachman Spg .	72¾	71⅞	72⅝
4	Nathan Straus..	29½	29	29
40	Nat Avia	76	72½	76½
2	Nat Baking	5¼	5	5⅛
12	Nat Dairy wi ..	67¼	66⅝	66⅝
5	‡Nat Fam Store	36	35	35⅞
4	‡Do pref	43	42	42
15	Do rts	2	1½	1½
1	Nat F P A	35½	35½	35½
15	Nat Fuel & Gas	26⅝	26⅝	26⅝
6	Nat P S A	24½	24⅛	24¼
14	Nat Rub Mch...	33⅜	32⅝	33½
2	Nat Sug Ref n..	48⅞	48	48
27	Nat Thea Sup..	12⅜	10¼	11
1	Nat Toll Bdge A	20	20	20
1	Nat Tr Journal.	28	28	28
1	Nat Tr Journal.	28	28	28
1	Nat Trans	25	26	25
1	Nauheim pfd ...	20½	20½	20½
2	New Bradford...	4⅛	4	4
30	New Corn Cop..	47⅜	47	47½
*10	New Eng Po pf	97½	97½	97½
2	New Mex & A L	8⅝	8½	8½
130	Newmont Min..	233⅞	227½	233⅛
2	Newton Sttel n.	101	100½	100½
2	N Y Hamburg..	51	50	51
4	N Y Investors...	43	42½	42½
15	N Y Petroleum..	23⅝	22	22
5	Niagara Shares.	43?	43¼	43¼
2	Nich & Shep n.	110⅞	110⅞	110⅞
40	Niles Bem Pond	55⅞	53?	55⅞
1	Noma Elec	21⅜	21⅜	21⅜
20	Noranda Mines.	59	57⅜	59
1	Nort Warr pf wi	42	42	42
30	Nor Am Avia...	16⅛	15⅝	16⅛
1	Nor Am Ut Sec.	17½	17½	17½
4	Nor States P A	155	154⅝	155
20	Northeast Pow.	51	50	51
7	N W Eng new	45	43¼	45
4	Novadel Agene.	28	27½	28
50	Ohio Cop	3⅝	3¼	3¼
1	Ohio Oil	68	68	68
7	Oil Stocks A....	16¼	16	16
15	Oliver Farm ...	48⅛	47⅜	48
15	Do cv	67⅜	67	67
1	Pac G&El 1st pf	27	27	27
20	Pacific West Oil	22¾	21¾	22¾
5	Pandem Oil ...	3¼	3	3⅛
5	Pantepec Oil V	8¾	8¼	8¼
1	Parke Dav new	52⅜	52¼	52¼
4	Para Cab	33½	32	32
1	Penney Co	370	365	365
*90	Penney A pf....	101⅝	101⅝	101⅝
2	Penn G & El A.	22⅛	22⅛	22⅛
1	Penn Mex Fuel.	35	35	35
4	Penn O Ed new	60	59¼	59⅛
1	Do pr pf.....	104⅛	104½	104½
4	Peoples Lt&P A	53	53	53
1	Pepperell Mfg..	102	102	102
50	Petroleum Co...	33⅜	33	33
*150	Phelp Dodge ...	340	334	340
1	Philip Morris ..	3⅛	3⅛	3⅛
2	Phil (L) A.....	25	24⅛	24⅞
2	Do B	23⅞	23⅜	23⅞
5	Pk Barth Co pf	18	18	18
120	Phelps Dodge n	86⅜	86⅛	86⅛
10	Pitts Screw	26⅜	25⅜	26
15	Pond Creek	21⅜	20⅜	21⅜
*25	Penn OP&Lt pf	118½	118½	118½
*10	Penn O Ed pf	106⅜	106⅜	106⅜
1	Pacific Tea	74½	74½	74½
4	Pierce Governor	36	35?	35?
10	Pitney Bowes n	16⅞	16⅛	16⅛
4	Plymouth Oil ..	24½	23¾	24¼
1	Pow Corp Can..	112	112	112
1	Pratt & Lambt.	74	74	74
1	Prop Silk Hos..	37½	37½	37½
10	Rainboy L Pr A	48⅛	47⅛	47⅛
2	Do rts	2¾	2¾	2¾
10	Ray Bestos	82⅝	82	82⅝
30	Red Warriors ..	26	25	26
1	Reiter Foser ...	6½	6½	6½
10	Repetti Candy..	1½	1⅜	1½
4	Republic Brass.	54⅞	54	54
5	Reynolds Mtal..	45⅝	45⅝	45⅝
-	Richfield Oil pfd	24½	24½	24¼
1	Ritter Dental ..	60⅞	60⅞	60⅞
4	Root Co pfd....	25½	25	25½
4	Roan Ant Cop..	48½	47⅝	48⅜
5	Roch Cent Pow.	38¼	38	38
2	Rolls Royce pfd	62½	59½	62½
1	Royal Can	15	15	15
4	Ruberoid Co ...	80	80	80
2	Ryan Con	8½	8⅜	8⅜
1	St Regis Pap pf	103¼	103¼	103¼
10	Safe Tr Stat Co	35⅞	34½	35
1	Safety Car H&L	220	215½	220
4	Salt Creek Prod	24	23⅝	24
12	San Toy	.12	.10	.12
4	Schult Rl Est.	26½	26½	26½
4	Schulte United..	18⅞	18⅝	18⅞
1	Sec G Am Invpf	112½	112½	112½
5	Select Ind	25⅜	24⅞	24⅞
10	Do 1st pd	99⅞	99	99⅞
25	Serv Inc vtc....	17	16½	16⅜
7	Shattuck Denn.	25¼	24⅛	24¼
5	Sheaffer Pen....	55½	53	55½
10	Silica Gel C vtc	43⅜	42⅛	42⅞
1	Skinner rgan...	46	46	46
2	Solar Ref	39½	39½	39½
12	South Asbest..	46½	45½	46½
5	S'east P & Lt..	84⅞	83⅝	84
4	S'east P&Lt ctf	84	84	84
2	Do war	39⅝	39⅜	39⅜
6	Southid Royalty	23⅝	23	23
46	South Penn Oil.	46⅝	44	45
5	Southern P L...	18⅝	18⅜	18⅜
4	S W Dairies....	20	19½	19½
2	Souwest Stores.	22	22	22
2	Span & Gen Cor	4⅞	4⅞	4⅞
18	Sparks Withing	185	181	185
1	Stand Invest....	39	39	39
2	Std Motors.....	3⅜	3¼	3⅜
68	Std Oil Indiana.	92¼	91½	91⅝
4	Do Kansas....	20¾	20⅜	20⅜
8	Do Kentucky.	91⅛	91¼	91⅜
8	Do Nebraska..	47⅞	47⅝	47⅞
*150	Do Ohio.....	115½	115¼	115¼
1	Do Ohio pfd..	122¼	122¼	122¼
1	Std Pow & Lt..	60	60	60
8	Stein Co.....	32½	32⅛	32⅛
1	Do preferred..	97	97	97
6	Stein Comestics.	17⅜	17¼	17⅜
3	Sterling Sec ctf.	30¼	29½	30
2	Stew Warn new	68⅜	68⅜	68⅜
5	Stroock & Co....	45⅝	44	45⅝
1	Stutz M C Am..	22½	22½	22½
2	Swift Int.....	34½	34⅜	34½
6	Taggert Corp...	61¼	59¼	59⅝
1	Teck Hugh Gold	9½	9½	9½
16	Texon Oil & Ld.	21¼	20⅞	21
8	Thompson Pr A	65⅞	65	65⅜
6	Thmpsn Stert pf	53¼	52⅜	53¼
3	Tidal Osage	12⅞	12⅛	12⅜
20	Timkn Det Axle	27	26⅜	27
1	Todd Shipyards.	64½	64¼	64½
16	Transamer Corp	139⅞	135¼	139⅛
8	Transcont Air T	28	27½	28
291	Trans Lux D P.	24	21	22½
48	Tri Cont Corp...	33	32¼	32¾
8	Do pref.....	105½	105¼	105⅜
3	Triplex Saf Gl..	24⅞	24¼	24⅜
*180	Tub A Silk B ctf	398	390	390
5	Tung-Sol Lp A.	30	29	30
1	Union Am Inves	61½	61½	61½
1	Union N G Can	15⅜	15¼	15⅜
7	Union Tobacco..	15⅜	15¼	15⅜
22	United Aircraft.	85⅜	84⅞	85
3	Do pref	69⅞	67½	69⅞
2	United Car vtc.	71⅛	71	71
18	Unit Chem p pf	58	56⅝	57
18	Unit El Ser rts.	3¼	3	3⅛
3	Un El Ser	23½	23½	23½
13	United Gas Co.	34	33½	33½
18	United Gas Imp	179¼	176⅞	176⅞
85	United L & P A	37⅞	37	37
1	Do pref	54⅛	54¼	54⅛
2	United Profit Sh	10⅜	10⅜	10⅜
1	†Unit Shoe Mch	77¼	77¼	77¼
1	U S Dairy P A	52⅛	52⅛	52⅛
2	U S For Secur .	58½	58⅛	58⅛
2	Do pref	92½	92	92
1	U S Freight nw	103⅛	103⅛	103⅛
2	†U S Gypsum ..	61⅛	61	61⅛
6	U S Rub rec....	29⅛	28¼	28⅞
26	Unit Verde Ext	19⅜	18⅞	19
4	United Zinc	1⅛	1⅛	1⅛
1	Unity Gold Min	.95	.95	.95
17	Universal Avia..	22	20½	20½
7	Utah Apex Min	6	5⅞	5⅞
3	Util P & L B ctf	44	43½	44
32	Vacuum Oil	130¼	129	130
5	VanCampMilkpf	100	100	100
8	Van Camp Pkg	31⅜	31¼	31½
11	Venezuelan Ptr.	5	4⅞	5
3	Walgreen Co ..	84	83	83
5	Walk Mines....	3¼	3⅛	3½
4	Wayne Pump ..	25	24	25
12	Wenden Cp M	2	1⅞	2
1	Wt Auto Sup A	56⅛	56⅛	56⅛
1	Wtmoreind Coal	40	40	40
28	Westvaco Chl..	112⅜	111	113
1	Wheeling Stl ...	100⅜	100⅜	100⅜
8	Wh Nights Inc.	16	15⅜	15⅞
53	Willow Cafe....	29	27	28⅞
16	Wire Wheel ...	33⅜	32⅜	33⅜
3	Wright Aeron..	138¼	138	138
2	Woodley Petrol	8½	8⅜	8⅜
5	Y Oil & Gas....	3	3	3
3	Yell Taxi C NY	30½	30½	30½
1	Yukon Gold ...	.80	.80	.80
4	Zenith Radio...	49⅞	49	49

DOMESTIC BONDS.

1	Alabam Pow 5s '56	100	100	100
8	Do 4½s '67 ...	93¾	93	93⅜
10	Alum Cor 5s '52	102	101⅞	102
15	Alum Ltd 5s '48	97⅞	97½	97⅝
50	Am G & El 5s '28	99⅞	99¾	99⅞
28	Am. I&Ld 5s 2016	105½	105	105¼
4	Am Seat 6s '36....	96⅝	96½	96⅝
18	Am Solv 6½s 36ww	96⅝	95½	95⅝
1	Do 6½s '36	116	115⅜	115⅜
40	Appalac Pow 5s '56	96⅝	95⅝	95⅝
58	Assd G&El 5½s '77	119	117⅞	118
126	Do 4½s '48	142⅜	141½	141½
85	Do 4½s '48 ww..	142⅜	141½	141½
4	Assd Sim H 6½s 35	86⅝	86½	86⅝
2	Beac Oil 6s '36 ww	109¾	109¼	109⅜
4	Bell Tel Can 5sA55	100⅜	100	100⅜
5	Do 5s B '55.....	99⅞	99⅝	99⅝
15	Do N B 5s.....	100⅜	100	100⅜
45	Can Nt Fy 4½s '68	94⅜	94	94⅜
13	Carolina P&L 5s '56	100	99½	100
4	Cent St El 5s '48..	87	86½	86½
8	Cap Admin 5s....	100	99⅝	99⅝
5	Cleve Ill 5s A	103½	103½	103½
2	Childs Co 5s '43..	89	89	89
18	Cit Ser Inc 5½s '49	95½	95	95
1	Cit Ser 5s '66....	90	90	90
18	Cit Ser G 5½s '42	91	90⅛	90⅜
28	Cit Ser Po 5½s '57	92⅝	92	92
5	Clev Term R 6s '41	97½	97½	97½
12	Comw Ed 4½s '57	97⅞	97⅞	97⅞
2	Cons G Balt 5s '65	104⅛	103⅞	103⅞
1	Do 4½s '69	101⅛	101⅛	101⅛
10	Cont Gas&El 5s '58	87⅜	87⅛	87⅛
15	Cont Oil 5½s '37	96	96	96
4	Cudahy P 5½s '37	99⅞	97⅝	97⅝
1	Do 6s '46	100	100	100
19	Do 5s '41	97⅝	97⅜	97⅜
10	Emp O&R 6½s '42	89	89½	89½
1	Fab Fin Corp 5½s	89½	89½	89½
17	Fire Cot M 5s '48	91½	91	91⅛
5	Fire Tire 5s '42...	92⅜	92⅛	92⅛
13	Fisk Rub 8¼s '41	94	94	94
15	Fla P & L 5s '54..	96	95½	95½
25	Gatineau Pow 5s 56	94½	94¼	94¼
1	Gatin Pow 6s '41	96⅝	96⅝	96⅝
3	Gen Amlnv5s'52ww	85	85	85
1	Gen Ldy 6½s '37 100	100	100	100
2	Georg & Fla 6s '46	67	67	67
18	Georg Pow 5s '67..	86⅝	86½	86⅝
4	Gulf

Obituary

Martin Boyd.

Martin Boyd, 68, for 46 years an employe of the Pennsylvania Railroad, died Friday in his home, 178 Dakota street, Bellevue. He was born in County Antrim, Ireland, but had lived the greater part of his life in Pittsburgh. He was a member of the Forest Avenue United Presbyterian Church, of Bellevue. Funeral services will be held tomorrow at 2 o'clock in the family home. Interment will be in Uniondale Cemetery. Mr. Boyd is survived by his widow, two daughters, Mrs. J. H. Robinson and Mrs. Edward Terry; three sons, Joseph H., Samuel J. and Thomas H. Boyd, and six grandchildren.

Joel Bates.

Joel Bates, 79, died yesterday at his home, 209 Reifert street. He had been sexton of the Concord Presbyterian Church for 12 years, and was a member of the Iron City Council, Fraternal Patriotic Order of Americans. He leaves his widow, Elizabeth Walker Bates; a son, Elmer Bates, and a daughter, Mrs. William F. Stolzenbach. The funeral will be held tomorrow from the home of Mrs. Stolzenbach, 133 Hornaday road. Interment will be in the South Side Cemetery.

Hannah Forrester.

Miss Hannah Forrester, daughter of Mary and Hugh Forrester, of the North Side, died yesterday at Palm Beach, Fla. She was 82. Miss Forrester, who was born in old Allegheny, was a member of the Bellevue United Presbyterian Church. She leaves these brothers and sisters: Mrs. William Robb Johnson, of Bellevue; Hugh A. Forrester, of Sheraden; John S. Forrester, of Jamestown, Col.; Lincoln Forrester, of Pittsburgh, and Mrs. P. B. Cook, of Cookstown, Pa.

Charles Bock.

Charles Bock, president of the Bock-Stauffer Tobacco Company, died Friday in the Suburban General Hospital. He resided at 910 California avenue, Avalon, and was a native of old Allegheny. He leaves his widow, Emma Bock; two sons, Charles and Frank Bock, and two daughters, Mrs. W. R. Firtsche and Mrs. Joseph R. North.

Mrs. James W. Simpson.

Mrs. Williametta Simpson, 81, died yesterday at her home in Shawshan's place, Carnegie. She was the organizer of the Carnegie Monday Club, and a director of the Industrial Home for Boys at Oakdale. She leaves a son, Dr. Carl S. Simpson. The funeral will be held tomorrow, with services at 3 o'clock.

Mrs. Emma Hatfield.

Mrs. Emma Hatfield, widow of the late David Hatfield, died Sunday evening at the home of her daughter, Mrs. G. M. Bernhardy, 819 Washington avenue, Carnegie. Mrs. Hatfield was born at Worchestershire, England, April 25, 1852, but for the last 39 years she resided in Pittsburgh. She was a member of the Oakland Methodist Episcopal Church. Mrs. Hatfield leaves a daughter, Mrs. G. M. Bernhardy; a son, Thomas Hatfield, six grandchildren and two great-grandchildren.

Death Notices 1

BECKHAM—Scarlet fever, suddenly, on Sunday, March 17, 1929, at 8:15 p. m., LOUISE BECKHAM, beloved daughter of Mrs. Clara Hunt Beckham, of 3518 Broad street, East End, aged 4 years. (Washington papers please copy.)

BOCK—At the Suburban Hospital, on Friday, March 15, at 9 p. m., CHARLES BOCK, husband of Emma Grusch, aged 58 years. Funeral on Wednesday, March 20, at 8:30 a. m., from the family home, 910 California avenue, Avalon. Solemn requiem high mass in Assumption Roman Catholic Church, Bellevue, at 9 o'clock. Members of Allegheny Council No. 280, K. of C.; Holy Name Society and friends invited. Interment in Zion Cemetery.

STROBEL—On Saturday, March 16, 1929, at 11:45 a. m., RALPH R. STROBEL, beloved son of Valentine Hugh and Margaret A. Keefe Strobel, aged 20 years. Funeral from the parents' residence, Fourth street, Verona, Pa., on Wednesday, March 20 at 9:15 a. m. Solemn requiem high mass at St. Joseph's Roman Catholic Church at 9:30 a. m. Friends invited.

TARASI—On Saturday, March 16, 1929, at 5:45 a. m., ROCCO TARASI, husband of Carmela Tarasi, aged 51 years. Funeral from his late residence, 316 Ninth street, Sharpsburg, on Tuesday, March 19, at 8:30 a. m. Solemn high mass at the Madonna of Jerusalem Italian Church at 9 o'clock. Friends are invited.

TURNER—On Saturday morning, March 16, 1929, at 10:30 o'clock, at her residence, 838 Bryn Mawr road, ELIZABETH MURPHY, widow of Robert Turner and mother of Charlotte E. Turner. Funeral on Tuesday morning, March 19, at 8:30. High mass of requiem at St. Richard's Church at 9 o'clock. Friends of the family invited.

TURNER—Suddenly, March 16, GEORGE TOWNSEND TURNER. Funeral services March 20 at his late residence, 1015 Lathrop avenue, River Forest, Ill. Please omit flowers.

UNVERZAGT—On Sunday, March 17, 1929, at 9:15 p. m., JACOB C. UNVERZAGT, husband of Elizabeth Dunn Unverzagt, at his late residence, 919 Jancey street. Notice of time later.

VOEGHLY—On Monday, March 18, 1929, at 2 a. m., FLORENCE R. VOEGTLY, son of the late Nicholas and Mary Stelzer Voeghly. Funeral from his home, 816 East Ohio street, on Wednesday afternoon at 2 o'clock. Friends are invited. Please omit flowers. (Piqua, O., papers please copy.)

WECKLER—On Sunday, March 17, at 8:45 p. m., CHRISTINA EVA WECKLER, beloved wife of Louis J. Weckler, aged 60 years, at the family home, 837 McLain street, near Allen avenue, Eighteenth Ward. Notice of funeral later.

WOOD—Died March 16, after a brief illness, at his residence, Dr. WILLIAM BENJAMIN WOOD, aged 78, husband of Fraces Fisher Wood and father of Eric Fisher Wood. Private services at 3838 Beacon street at 8 p. m. Monday. Interment at Cleveland, O.

Notices 1-A

CEMETERY MEMORIALS.
(Made in Pittsburgh.)
Eckels Granite and Marble Co.
Fisk 1981—4618 Penn ave.

In Memoriam 1-B

In memory of Leona Ford Anderson, who died March 18, 1924. Sadly missed by husband and family.

Florist 1-C

McKEESPORT · BRADDOCK · HOMESTEAD · FRANKSTOWN AVE.
Johnston the Florist
Featuring Funeral Flowers
Homewood · Squirrel Hill · Duquesne
Clairton · Turtle Creek.

Funeral Directors 1-D

SEE page 229, classified section of phone book, or watch this space every Sunday for our ad.
GRIME & BLAIR.

Lost and Found 2

$50 REWARD—Male, dark brindle Boston terrier, family pet, lost March 7 in Mt. Lebanon, Lehigh 5115.

BEADS—Small pearls, in downtown section; reward. Lehigh 7170.

BRACELET—Carved ivory, lost within past month, valued as gift; rew. Hi. 5120-W.

DOG—Boston bull lost Friday evening, vicinity North and Madison aves., N. S.; has harness on and answers to name Buddy; black, front legs white. Call Cedar 5071. Reward.

DOG—German police, lost Sunday morning; harness on and 1929 license plate 5768; reward for return. Montrose 4454.

LOST—Lady's purse containing New York auto registration, sum of money, etc., on Brighton ave., Bellevue, or Brighton rd., Pittsburgh. Call Fairfax 4700, Mr. Manter.

LOST—Wire-haired fox terrier, white, with black spots, red collar; answers to name "Lucky." Reward. Hazel 6684.

LOST or stolen, Boston bull toy dog; reward if returned to Al. Russell, 1332 East Robinson st., N. S.

LOST—A black embroidered moire bag, Stanley Theater, Thursday night, reward. Call Lafayette 1443.

MESH BAG, Sunday morning, downtown, reward. Mayflower 0730.

MONEY LOST—Envelope containing $160 between Mellon Bank, Kaufmann's and Mt. Lebanon bus; reward. Lehigh 1610.

PAY envelope lost by working lady in Kaufmann's; reward. Grant 5415-J.

RED cocker spaniel, about 7 months old, answers to name "Ginger"; strayed Friday; liberal reward. S. Gail Landon, Jr., Toledo, Pa. Phone Sewickley 1123.

WRIST WATCH—Lady's, lost on Brighton rd. car, Thursday eve.; valued by daughter as keepsake; reward. Linden 5016.

WRIST WATCH—Lady's gold Elgin; K. P. W. back; valued gift; rew. CE 4892-J.

FOUND ON STREET CARS.

THURSDAY, MARCH 14.
Child's purse, Route 76.
Rosary, route 16.
Wedding ring, Homewood Barns.
Credit book, route 88.
Purse, Glenwood Barns.
Card case, route 67.
Purse, route 44.
Glasses, route 44.
Purse, route 29.
Purse, route 21.
Purse, route 85.

FRIDAY, MARCH 15.
Necklace, route 13.
Purse, route 53.
Information concerning these articles may be had by calling Pittsburgh Railways Co., Lost Dept., Grant 7450. Ask for extension 148.

Male Help Wanted 4

DEPENDABLE MEN

Three to complete our 1929 sales force; no bond fees or deposits required, but must furnish character reference and be satisfied to average $35 to start.

APPLY OR WRITE

Better Brushes, Inc.,
Room 521 Bessemer Bldg.

PREPARE FOR SPRING

These Firms Listed Below Represent Dependable Pittsburgh Merchants, Who Will Competently Handle Your Spring Renovating and Repairing.

Awnings

A. MAMAUX & SON
ESTIMATES AND SAMPLES FOR NEW AWNINGS CHEERFULLY SUBMITTED. REPAIR WORK A SPECIALITY. 120 Second Ave. Court 8962.

A. BOTTLES & SON
Awnings That Make the Home Complete.
ESTABLISHED 1884.
Minott & Palenway, 3333 Brighton Rd.
CALL LINDEN 2414.
Pittsburgh, Pa.

SCREENS, Weatherstrip and Awnings. Estf. fur. Atlantic 2230.

Builders' Supplies

PAINT, shingles, rollroofing, below whsl. Penn Jobb. 1413 Penn ave. AT. 9068.

Carpenters

CARPENTER—First class repair work. Guaranteed. Maydower 4555.

Cleaners and Dyers

MORGAN DYE WORKS
CLEANERS AND DYERS.
Quality Work at a Reasonable Price.
TELEPHONE LINDEN 6400.

WINDOW SHADES
Cleaned like new. Acme proc. MO. 9194.

Electrical Wiring, Repairing and Supplies

SMITH ELECTRIC CO.
Wiring and All Kinds Repair Work. Reasonable. 434 4th Ave. Court 2661.

GOOD used radios, rear., wiring, est., home, repairing our specialty. Ferree Elec. Co. 943 5th ave. Hemlock 143.

WIRING—6 outlets, $40, inspection guaranteed. Hemlock 2900.

HOUSE wiring, elec. repairs and floor plugs; price reas. Franklin 0657-M.

WIRING—Reasonable, registered; inspection guar. Schenley 4024 evenings.

Jewelry and Repairing

EXPERT REPAIRING
Of fine Clocks, Watches and any kind of Jewelry. Reasonable in Price. All Work Guaranteed
Harter Bros.,
JEWELERS
205 McCance Bldg., 7th & Smithfield St.
Second Floor.
Call Atlantic 6623.

Exterminating

START right by having us exterminate your Rats, Mice, Roaches, Bedbugs, etc. Service and Sales.
ROSE EXTERMINATOR CO.,
314 Fulton Bldg. Atlantic 8147.

Laundries

A. & P. Hand Laundries,
Watch your neighborhood for this unexcelled service. 10 East Lacock st. 1004 Wylie Ave.

Roofing

ROOFING installed and repaired; estimates; guaranteed. Lehigh 2976.

Storage

SHANAHAN
FIREPROOF STORAGE WAREHOUSES
For Household Goods, Furniture Moving.
3460 Fifth Ave.—7535 Penn Ave.
Telephone May. 7800.

Cleaning, Repairing and Storage of Furs

EXPERT Fur Remodeling, Storage, Cleaning. Smith's Fur shop, 413 Smithfield St.—636 Penn Ave.

Paper Hangers

PAPERHANGER—Sanitas and wall paper for every room. Lafayette 3508.

WILL furnish and hang your paper for $7 a room, up. MA. 7185.

PAPERHANGING reas. bolt or cont., pap. if desired, guar. Schenley 3881.

Locksmiths

KEYS and locks made and repaired. 126 Ninth st. Atlantic 7891.

Building and General Repairing

HARDWOOD floors laid, cleaned, refinished. Contract taken in and out of town. LA. 4309-W. Library 5104-J.

REPAIR work, carpenter, builder, garages, work guaranteed. Hiland 5031-J.

GENERAL contractor and builder, 953 Penn ave., Turtle Creek. Valley 1199.

Builders' Supplies

MOVING!
PAINTS, SHINGLES, ROLLROOFING, Plaster, Varnish, Shellac, Brushes, 25%-50% below wholesale. Act quick! U. S. Roofing & Paint, 1521-23 Penn Ave. Atlantic 8138.

Weather Stripping

VICTOR WEATHERSTRIPS ARE BETTER
FOR FREE ESTIMATES PHONE
FAIRFAX 6670.

Nurseries

BARDONA NURSERY
GIBSONIA 64—Allison Park, Pa.
LANDSCAPING, pulling trees and excavating. Carrick 0662.

Darlington Nurseries
"Three Locations."
Diamond Market—20th and Penn ave. and 315 Market st.
Shrubbery and Ornamental Trees, Roses and Evergreens. Pay Us a Visit.
"Stock Guaranteed."
TELEPHONE US AT ATLANTIC 1138.

Painters and Painters' Supplies

PAINTING, interior and exterior, first-class work; prices reasonable; get our estimate; ref. Fairfax 3198.

WHEELER'S PAINTS AND VARNISH
115 WEST OHIO ST., N. S.

PAINTING—Interior and exterior; workmanship guaranteed. Call Fisk 1352.

Wall Paper

RETAIL AND WHOLESALE.
PAINTS AND WINDOW SHADES.
PAPERHANGERS FURNISHED.
Jay Wall Paper Co.,
109 Federal St. Fairfax 7500.

Fairall Wall Paper Co.
Wholesale and Retail
Sample Books Furnished to the Trade.
320 THIRD AVE. COURT 1261.

WALL PAPER.
Largest Selection. Lowest Prices.
C. J. HATCH & CO.,
821 FEDERAL ST., N. S., PGH.

Household

WASHER & SWEEPER HOSPITAL
We Make 'Em Run Like New.
Repairs Guaranteed—Lowest Prices.
209 MARKET ST. COURT 2763.

Repairing, Cleaning Ranges and Furnaces

MODERN Cooking Ranges sold, repairing any make range or furnace.
THE GRAFF COMPANY,
945 Liberty Ave. Telephone 3989.

ALL makes of furnaces repaired and cleaned by vacuum system in sanitary and efficient manner. Phone 2668 Fed. Ingold & Ingold, Inc., 275 Corliss St.

SECOND-HAND Steel Furnaces. Repairing all makes. COMFORT H Co., 2400 Forbes st. Mayflower 15

HEATING plants of any kind repaired, work guar. Fisk 2

Re-Shingling

SAVE PAINTING—Reside your asbestos or wood shingles, est terms or cash. Ingold's, 275 Federal 2668.

RE-SHINGLE YOUR HOME COST. 10% down, easy Universal Heating Co., 6 Life Bldg. Court 2189.

Upholstering

Upholstering; expert work; reasonable. Grant 4530-W. Ask for Mr. Marth.

REPAIR WORK—New work made to order; guaranteed. A. L. Lewis, FA. 9750.

Windows & Housecleaning

WALL PAPER cleaning, 1st class work, reliable man, prices reasonable. References. Fairfax 3198.

FOR RESERVATIONS AND INFORMATION CONCERNING THIS SECTION, CALL
MR. OLSON at GRANT 6500.
WATCH THIS SECTION EVERY DAY!

Male Help Wanted 4

AVIATION

Train in a govt. supervised school. Veteran Military Instructors. Easy payments, earn as you learn plan. Floaters do not take our time. Give age. Call or write, 407 Bessemer Bldg.

COLLECTOR—Man living on North Side to collect on delinquent accounts; commission basis. H. R. Park, 1112 Wolfendale st. Fairfax 2926.

EXPERIENCED farm hand, steady work. Take Harmony car, stop Mellwood Peter Schramm.

EXPERIENCED meat cutter wanted at once. I. Baer, 3351 Penn ave.

IDENTIFICATION Photos, 4 for $1; fast service. Liberty Studio, 940 Liberty ave

MECHANICAL DESIGNERS — Wanted, man with considerable steel mill experience, preferably rolling mill design; must be A-1. Apply Engineers' Society of Western Penna., Wm. Penn Hotel, Monday.

"MEN 17 TO 30"

For commercial radio positions, 5 branches available. Salary averages to $45 weekly to start when proficient in theory of stage traffic and directing operation of station. Completely equipped laboratory here enables you to acquire sufficient experience. If not working, immediate employment service available. Radio Corp. of Penna., 331 Fourth ave.

OFFICE BOY, 16 years old, good chance for advancement. 117 Third ave.

SALESMEN.
WE have permanent positions in Pittsburgh for two specialty salesmen between 22 and 45 years of age. Men who want to connect with a real product, see Mr. Whitaker, between 10 a. m. and 5 p. m., at the Penn-Lincoln Hotel, Wilkinsburg, Pa.

SALESMEN.

To sell original Claude Neon Signs, intelligent men can make big money, build a real future. Apply to Mr. Wilson, Sales Manager, Alpha Claude Neon Corp. 29th and Liberty.

TOOL AND DIE MAKERS, FIRST-CLASS MEN, BEST WAGES. GENERAL ENGINEERING & MODEL WORK. ARBUCKLE POWER BLDG., NO. 1 BARKER PLACE.

TRADE SCHOOL

Ambitious men wanted, earn $60 to $100 per week, learn automobile mechanics; automobile electricity, trickiatrics, plastering, welding, interior decorating, fine or commercial arts, radio, instruction absolutely practical and individual. Classes every day and Tuesday and Thursday evenings; catalog free; visitors welcome.

Pgh. Auto & Trade School,
405 Penn Ave., Dept. "T," Pittsburgh, Pa.

WANTED — Machine shop foreman for large work; experienced in estimating; capable of handling about 20 men. State your experience in reply. Chicago district. A 287, Sun-Telegraph.

YOUNG MEN

DESIRING TO ENTER SALES FIELD.
A national sales organization maintaining a chain of 14 stores in Pittsburgh can place several ambitious young men, 21 or over, in their organization; successful applicant will be fairly trained in modern merchandising methods.
These are permanent positions and pay well to start. Interview us, room 2024 Jenkins Arcade building, or 1 to 3 p. m.
NO OTHER TIME.
Applicant must be well dressed, fair education and good character references.

Male Help Special 5

MONEY FOR YOU AT HOME. Men and women can earn $15 to $25 a week in spare time writing showcards, no canvassing or soliciting; we instruct you and supply you with work. Write today. The Menhenitt Company Limited, 129 Dominion Bldg., Toronto, Can.

SALESMAN— Catholic, who can sell. Do you know that a glace on our sales force will net you at least $40 weekly. Call 8-10 a. m. or 5-6 p. m., 209 Keystone Bldg., Fourth ave.

SALESMEN—165 varieties brushes; 60% com.; $25-$75 weekly profit on agents. Newag Brush Factory, Hartford, Conn.

Female Help Wanted 6

EXPERIENCED white girl for general housework, cooking; small family. Montrose 8604.

EXPERIENCED saleswoman wanted for coats, dresses, suits wear. The Jones Dry Goods Co., Federal st., North Side.

GIRL for general housework. Call Lehigh 7514-R. afternoons or evenings.

GOOD home for white girl as mother's helper to care for baby. Lehigh 4592-R.

HIGH-GRADE dependable woman, full or part time. Pleasant out-door work. Profitable. Write J 298 Sun-Telegraph.

LADIES: Catholic, married or single; pleasant outside work; part or full time; experience not essential. Call 8-10 a. m. or 5-6 p. m., 209 Keystone Bldg., Fourth ave.

Message Traffic Clerks

inexperienced, past 17, pleasant office work; salary being paid recent placements average to $23 weekly. Brief training on transmitter-receiver necessary to qualify; immediate employment service available while learning. Some beginners average to $18 weekly. Room 701, 331 Fourth ave.

SALESWOMEN with personality, $35 or more weekly; hours 9-3; experience unnecessary. 1015 Empire Bldg.

STENOGRAPHER WITH 1 OR 2 YEARS' EXPERIENCE. HOMEOPATHIC HOSPITAL; DO NOT PHONE.

TYPIST—Young lady who can show speed and exercise employer's worries on circular letter matter and general office work. Write stating salary expected, age and experience. Z 127, Sun-Telegraph.

WHITE girl for general housework; all other maid employed. Montrose 3815. 441 Shady ave., near East Liberty.

CLASSIFIED ADS ARE AMONG THE GREATEST MONEY-SAVING KNOWN

Female Help Special 7

COLORED ATTENTION! — We teach beauty, barbering; white trade. Grant 7771. 1204 Penn ave., Est. 35 years.

MONEY FOR YOU AT HOME—Girls and women can earn $15 and $25 a week in spare time writing showcards; no canvassing or soliciting, we instruct you and supply you with work. Write today. The Menhenitt Company, Limited, 64 Dominion Bldg., Toronto, Can.

Male & Female 8

STOCK SALESMEN

Very attractive stock in new high-class corporation, big money for reliable, aggressive men and women of good standing. Write N-278, Sun-Telegraph.

Agents Wanted 9

AGENTS to represent a leading line of fast-selling toilet articles and household necessities. Steady repeat business. Rose Mfg. Co., Wabash Station, Pittsburgh, Pa.

Personals 18

FURNITURE STORAGE

FIREPROOF WAREHOUSES
EXPERT PACKERS
MOTOR VANS
HAUGH & KEENAN
Storage & Transfer Co.
CENTER AND EUCLID AVENUES. MONTROSE 6700-1-2-3.

Employment Wtd., Male 10

BOOKKEEPER, experienced, wants part time work; charges reasonable. Write F 169, Sun-Telegraph.

BOOKKEEPING system installed; books posted and audited, $15 monthly. Lehigh 0488-W.

COL. man wants janitor work, all around work or housecleaning. HI 2524-J.

FIRST CLASS Painter and paper hanger, with 20 years' experience, wants work at $9 a day and furnish tools, call Montrose 9529.

GOOD reliable porter and houseman want work; any kind; reference. Grant 7146.

HOUSECLEANING, paints, paper and sanitas cleaned; hardwood floors refinished and painted. Penhurst 1182-J.

HSE. CLEANING—Wall paper cleaned, paper removed, wall washing, Walnut 0296.

PAINTER wants work, good all-around mechanic, interior and exterior, by day or contract, good grainer. Federal 0536-R

POSITION by married man, experienced in electrical work; also selling. Write M-106 Sun-Telegraph.

YOUNG colored man desires position as messenger, stockroom or clerical work; best ref. W. M. Young, FR. 1611-W.

Employm'nt Wtd., Female 11

BACHELOR Apt. of part-time work, references. Maydower 5827.

Day Work wanted by colored girl; experienced. Grant 0690-M.

DAY work of any kind by experienced lady, city references. Franklin 3011-J.

DAY WORK Col. lady. Good Ref. Penhurst 4578-R.

DAY or week work in bachelor apt. Col. girl. Ref. Penhurst 1107-Beatrice.

DAY work of any kind by colored girl. Schenley 4939.

EXPERIENCED laundress wants work. City references. Grant 1695-R.

GIRL wants part time or day work. Call Montrose 6780.

HOUSEKEEPING—Widower's home; good mother rather than large salary; white Write N 127, Sun-Telegraph.

Laundress day or week, exper. col. girl. Franklin 8196-R.

LAUNDRY taken home, called for and delivered, reference. Mont. 9747.

LAUNDRY taken home; curtains stretched, and bed clothes. Lafayette 0641-J.

MAID in theater or elevator operator wanted by high school girl. Grant 0198-R.

NEAT reliable colored girl wishes day or week's work; reference. Montrose 6994.

NEAT col. desires bachelor apt. or part time work. Grant 3529-M.

PART TIME work of any kind; colored girl. Mayflower 2113. Ask for Emma.

REL. COL. LADY desires contracting cleaning, day work City ref. Mo. 5639.

UNINCUMBERED widow wants caretaking of rooming house; exp. Pen. 5685-R.

Sale, Business Opportun., 12

BARGAIN.

Rooming house—Shadyside, 11 rooms, beautifully furnished, all occupied; running water in 7 rooms, 2 baths, must sell, $2,500. Phone Mayflower 3694.

BEAUTY Parlor fully equipped, heart of Oakland, will sacrifice, Mayflower 9062.

BROWNSVILLE RD., 1052—Luncheon; must sell immed.; big bargain. CA. 9715.

BUSINESS CAPITAL
THIS subject through personal presentation to brought forcefully to the attention of financial channels of the higher order. Write P 288, Sun-Telegraph for appointment.

CONFECTIONERY, light lunch, 4 rooms, bath, garage, stock and fixtures, including soda fountain, $850; ideal location, 1461 Brownsville rd., Carrick 9708.

CONFECTIONERY, lunch with 6 rms., East End location, reas. rent. Schenley 9108.

For Sale, Private Sanitarium.
Doing over $30,000 net income per year. Can be had very reasonable on cash basis as owner is leaving city. Write H-285, Sun-Telegraph.

FOR SALE—Prosperous drug store, Northwest Penna.; must be sold by April first. Terms to reliable party. Address Y 286, Sun-Telegraph.

GROCERY, meat market, good location, established trade; no competition. Write N 288, Sun-Telegraph.

JEWELRY store in good town of about 10,000, Western Pennsylvania; impaired health compels me to sell, $7,500 cash; might consider good security for small part. Write C 100, Sun-Telegraph.

MEAT, GROCERY, up-to-date, very reasonable, if sold this week. 722 Chartiers avenue, McKees Rocks. Federal 3317.

NEWS ROUTE AND STORE
Unusual opportunity to buy news route; 250 daily, 625 Sunday, your chance to make large, immed. permanent profit; quick action gets this bargain. C. A. Irwin, 304 Knox st., Tarentum, Pa.

OPPORTUNITY
Executive who has some money, desiring to make a permanent connection, will find his opportunity with an organization of substantial business men; reply, giving experience, business connections and amount you can invest. R 288, Sun-Telegraph.

PLUMBING business, established 35 years, owner about to retire from business. 1239 Ridge ave. Fairfax 3137.

PLUMBING shop established over 20 years, 553 Brushton ave Penhurst 0805.

ROADSIDE inn with large tour. camp. a. eqpd.; Cleve.-Buf. hy.; im. pos. bar. Owner, Crystal Inn Cp., E. Springfield, Pa.

ROOMING HOUSE, Lawrenceville dist., 12 rms., well furn. Reasonable. GR 2863.

ROOMING house, 11 rooms, good Oakland location; sacrifice. Mayflower 3889.

We Can Sell YOUR business, no matter what it is or where it is. If good.
C. L. SAXTON CO., 402 Union Bank Bldg.

WE have an old established confectionery store that can be bought for $1,250. It's a pick-up. L. F. Schafer, 737 E. Ohio st. Cedar 2025.

Wanted, Business 14

PAINTER and decorator wishes work, day or contract, free estimates. Walnut 0296

H. J. BREINIG, LEH. 6883—Bldg. contracting. Real service. Best materials

Schools & Instruction 16

NEW CLASSES MONDAY, DAY & EVE.
CURRY COLLEGE
Penn and Stanwix St. Atlantic 8069.
Day and Evening Sessions.

PIANO-JAZZ and Popular Music in 20 Easy Lessons.
MODERN MUSIC STUDIO, AT 2701 6th & Penn Aves. Open Evenings.

BANJO—Easy method. Don S. Battist. At. 6507. Eves., Hi. 3246-J.

JAZZ LESSONS, all styles, string instruments Turner, 6019 Penn ave. MO 0895.

Transfer & Storage 19

DETROIT SPECIAL PRICE.
Furniture moved to Detroit, $30 per room. Delivered same day as loaded.
CRAY Original Long-Distance Mover, 2332 Murray Ave. Hazel 6819.

WANTED—Part loads to New York, Philadelphia, Detroit, Columbus. Van loads from Philadelphia, Toledo, Chicago.
KEYSTONE TRANSIT CO.,
916 Braddock Ave. Brandywine 1837.

FURNITURE STORAGE.
Let us quote you our rates for storage in our fireproof warehouse.
HOWELSEN WAREHOUSE CO.,
730 Millvale Ave. Mayflower 6000.

LEJEUNE BROS.
Wanted, immediately I can load to Steubenville, O., Cleveland; very low rates. Carrick 0370.

LOAD from Sharon or Youngstown; 1 from New Jersey or New York April 1st to 15; return load rate reduced 750 service. G. E. Sample, Federal 9157.

E. L. DANAHEY, local and long distance moving; reduced rates. Lafayette 0190.

Coal, Oil & Wood 21

HAULING and cess pool coal, $4.50 nut coal, $4.00 a ton to 514; for late deliv., at curb. HE 2625, eve. LE 6813.

Landscape Gardeners 22

FRANK G. HONZEL, pruning, spraying trees, shrubbery; supplies and planted, lawns renovated; cow manure, 530 Bayne ave., Bellevue. Linden 0743.

Beauty Parlors 23

GRIFFITH'S Beauty School, 2d. floor Kinzie Bldg. Reg. School of Paris Fashions

Liquor-Drug Treatment 18-B

WHY LET this curse ruin your life? For information and cure, write or phone
CLAYSIDE SANITARIUM—FOR
KEELEY INSTITUTE
283 Shady Ave. Hiland 9382

Personals 18

FURNITURE STORAGE
FIREPROOF WAREHOUSES
EXPERT PACKERS
MOTOR VANS
HAUGH & KEENAN
Storage & Transfer Co.
CENTER AND EUCLID AVENUES. MONTROSE 6700-1-2-3.

WHO IS TO BLAME?

In over 25 years of practice, we have made thousands of persons better looking, happier and more successful in life, by freeing them of skin disorders, growths and disfigurements. There are still thousands who require our services, but keep putting it off for some reason or other. If it's proof of our work you desire, call in person or let us send you our booklet Results. Read these letters of gratitude and then determine WHO IS TO BLAME.
Hours—10 to 5. Mon. and Thurs. till 9 p. m.
Dr. F. C. Gehrs, Theater Bldg., 402 Nixon.
Licensed. Est. 1900. Phone Atlantic 1104.

BE YOUNG & BEAUTIFUL
Be proud of your complexion. Have your eyes rejuvenated without surgery and all lines removed by our new process. Consultation free. Institute of Facial Rejuvenation, 403-4 Penn Bldg. AT. 8277.

SCREEN TESTS.
Have you a screen personality? Motion pictures will reveal it!
ATLANTIC FILM STUDIOS
1105 Washington Blv'd. E. E. Mont. 7664

BATHS—MASSAGES.
ELECTRICAL TREATMENTS, 227 BROWNSVILLE RD. LAFAYETTE 3176.

AMERICAN watches cleaned, repaired, $2.50. Swiss, $3. Jobs, 402 Keenan Bldg.

BELFOURS Sanitarium—Electric Massage, internal baths. 43 Marion st. Grant 0659.

MARIE WARNER—Manicuring and scalp treatments. Grant 5654.

HUGH, SEE inside front cover of new phone book. D. F. H.

FOR RENT Furnished Rooms 30

ATTRACTIVE front room, next to bath; near cars; references. Cedar 0223.

ATWOOD ST.—2 rooms for business couple in apt.; every conv. Mayflower 1530.

BARTLETT ST.—Large front rm. attractive home; gentleman; refs. HA. 1052-M.

BAUM BLVD., 4804—Lovely room for 1 or 2; h. and c. water; nr. bath. Sch. 9857.

BAUM BLVD., attractive rm., next bath, conv. loc. gentleman or couple. MO 0492.

BEAUTIFUL room, newly furnished, next to bath; mod. home. Bus. Couple or gentlemen. Li. 6371 after 6 p. m. or Sun.

BEAUTIFUL room, private bath, in new home, gentleman; garage. LE. 8290-R.

BELLEVUE, 86 N. Euclid ave., 1 large room, nr. car; gentleman. Linden 4266-J.

CHEERFUL front room, next bath; pvt. family; $4.50 per week. Lehigh 2277-R.

CHEERFUL room, next to bath, best location; near cars, $4. Lehigh 2184-R.

COPELAND ST., E. E., 716—Large front bedroom, well furnished, suitable for two gentlemen or business couple. MA. 5752.

DIAMOND HOTEL $1.00 UP.
SPECIAL RATES TO PERMANENT GUESTS. CLEAN? YES. 600 EAST DIAMOND ST., NORTH SIDE.

EAST END AVE.—Cheerful room, 1 or 2 gents; meals opt.; ref. Franklin 8197-R.

FURNSHED front bedroom; entrance from hall; $5 week. Hiland 1043-W.

Highland Ave., N., 128½
Furnished room, semi-private bath, steam heat, next door to Rittenhouse Hotel; reasonable rent. Hiland 8996.

JACKSON ST., 97—Cheerful rms., ladies; fine location. Linden 1276-J.

KINCAID ST., 4936—Furnished room, next bath, for gentleman. Hiland 5589-M.

LARGE room, next to bath, family 2; no other roomers; trains, trolley. MO. 0175.

LARGE, cheerful rooms, suitable for 2 gents, twin beds, nr. cars. Fa. 2490.

MARCHAND ST., 6340, E. E. Large furn. rm.; 1 or 2 gentlemen; reasonable prices.

MT. WASHINGTON—Cheerful rm., nr. cars garage opt.; 10 min. city. LA. 0533.

MT. WASHINGTON—Cheerful room, near cars, 10 min. to city. LA. 0420-J.

NEGLEY AVE., S, 300—Large front room; hskp. if desired; reasonable. MO 7707.

N. LINCOLN AVE., 835—Cheerful front room, pri. b., 1 or 2 gentlemen. FA. 1410.

1, 2 or 3 apartments, furnished—$5 and up. Atlas Hotel, 518 Sixth ave.

PERRYSVILLE DIST.—Cheerful rm., next bath, nr. cars, unlim. phone. Fair. 7665.

PRESSLY ST., 723, N. S.—Sleeping rm., light hskpg. All conven. Fairfax 8181.

ROOM for gentleman near Pitt and Tech schools, 15 minutes to city. Car stop at door. Schenley 0100.

S. NEGLEY, 638—Two connecting rooms, separate kitchenette, rm. next bath; private family; min. Roup. Mayflower 1136.

ST. CLAIR ST., 302—Furnished bedroom for man only; also garage. Hi. 9652.

ST. JAMES ST.—Comfortably furn. 2nd flr. rm.; choice location. Mayflower 1087.

SCHENLEY Dist.—1 or 2 rooms for gents in apt.; handy cars; homelike. MA 1530

STRATFORD AVE., 363—Cheerful furn. fr. rm., nr. cars, trains; gar. obt. MO. 6218.

SUMMERLEA ST.—2nd floor room, next bath; private family. Mayflower 2041.

SUNCREST ST., Knoxville; comf. rm. nr. cars; gentleman; $5. Lafayette 0296-W.

VERNON Drive, 61, Mt. Lebanon, room next bath; gent.; garage. Lehigh 1670

WANTED—Young man to share room with another in large, comfortable room, next bath; separate table; good board; near car lines. Mayflower 9310.

WILKINSBURG—Fr. rm. next tile bath, pr. fam.; 3 min. trains, car. PEN 0183-J.

WINEBIDDLE AVE., S. 301—Furn. room, priv. bath. Ref. fam., $50. MO. 9688.

1209 PORTERFIELD ST.—Fur. rms., telep., walking distance to town. Fairfax 2490.

Housekeeping Rooms 32

ASPINWALL—2 rooms, furnished, all electric convenience. Sterling 0236-R.

BROAD ST., 5925—Large bedroom and kitchen; nr. cars; $8 wk. HI. 3263.

ELLA ST., 421, Wilks.—2 large rooms, $35; near cars. Franklin 0160-J.

FIFTH AVE., 4605—Two large rooms, private bath; choice location.

FORBES ST., 4617—Nr. Craig, 2-room apt. Conveniences, parking. Schenley 0108.

HOMEWOOD—3-room furnished apt., private home, $12 wk. Hiland 1877-J.

IVY ST., 813, East End—3 rooms, private bath, steam heat. Mayflower 1444.

NORTH AVE. W., 1320—Furnished rooms, hot and cold water, gas and electric, unlimited phone. Cedar 4731.

PERRYSVILLE, 1918—Two rooms with range and sink, room and kitchenette, $7. Apply 3210 Penn Ave.

1209 PORTERFIELD ST.—2 furn. rooms, pvt. bath, sink in kitchen, $10. FA 2490.

SHEFFIELD ST., 1326, N. S.—1 or 2 rms., all conveniences, newly papered, painted.

SWISSVALE AVE., 917 Wilk., 3 rooms, sink, range, all modern; on car line, $37 month. Churchill 0420-R.

WILKINSBURG, 209 N. Trenton ave., 3 room apts. for housekg. $25. Frank. 3245-R.

WILKINSBURG, 607 West st.—3 furnished rms., all conveniences. FR. 2698-J.

Unfurnished Rooms 31

BELLEVUE—3 large, bright 1st fl. rooms, porch and yard, all conveniences, private entrance. Linden 0567-J.

CALIFORNIA AVE., 3555—1 or 2 rms., couple or business lady. Linden 5862-J.

CARRICK—Three rooms with use of bath, $35. Phone Lafayette 6016-R.

15 DAYS OF USED CAR VALUES

SECOND ANNUAL YEAR'S GREATEST USED CAR SALE

SELECT YOUR CAR TODAY

FOR RENT
Offices & Desk Room 50

OFFICE
Most Conveniently Located
HEART DOWNTOWN DISTRICT.
UNION BANK BUILDING.
Very attractive office, 18x20 light and airy, will partition.
See Rental Agent—Trust Department.
THE UNION NATIONAL BANK OF PITTSBURGH,
4th Avenue at Wood Street. Court 0541.

STANDARD LIFE BLDG.
At Smithfield st. and Fourth ave., in the heart of Financial and Mercantile district. Corner rooms from $50.00 a month available now or May first.
C. C. McKALLIP & CO.,
336 Fuorth Ave. Court 3640.

OFFICE address $5 monthly, modern building, your name in telephone directory, calls taken accurately, also furnished office, desk space. Manufacturer's Agents Headquarters. Atlantic 5617.

TO LET—Offices; modern conveniences; $20 up. Atlantic 9809.

Resorts, Cottages, Etc. 52

FURNISHED cottages for rent at Geneva-on-the-Lake, Ohio (Lake Erie); two to six rooms. Gentiles. Pictures and description on request. Allen Court, E. J. Allen, owner.

FOR SALE
City & Suburban Houses 60

NEW DUPLEX
Eastwood Farms.
Two-story brick, slate roof. Two apartments, 6 rooms, bath and garage each. Electric refrigerators, electric heaters in baths, electric ventilators in kitchens; enameled Minneapolis electric controlled hot water heat. Each apartment rents for $125 per month. Only $8,000 cash required for $5,000 yearly income. $900 Upland terrace. Inquire owner, Wm. C. Walters.

6 Rooms and Bath.
ALL BRICK HOMES—Solid construction As low as
$5,975, complete on your lot. Many satisfied customers. We finance your home.
F. L. RAIFE, Contracting Engineer and Registered Land Surveyor,
Oakmont, Pa. Tel. Oakmont 279-R.

SOUTH HILLS—7-rm. stucco, bath, 50' lot, $5,600; $200 down, $55 month; 5-rm. brick, bath, 40' lot, $5,000; $200 down, $50 monthly. 7-rm. frame, paved st., $5,500; $500 down, $35 month; all near cars, 20 mins. to city; good location; act quick. Owner, D 100, Sun-Telegraph.

SHERADEN
Have a few modern homes for sale, in good location, at very reasonable prices; good terms can be arranged. Walnut 5746-R. Robert J. Burrows.

$1,000 BELOW COST
New brick home, 6 cozy rooms, tile bath; level lot, alley, paved st.; must sell; $8,375. Franklin 1887-R.

LIBRARY RD., South Park entrance, 2-story brick and shingle, 6 rooms, bath, block garage, 10 minutes to car line, bus line at door; modern conveniences. Library 82 ring 12.

$7,500
OAKMONT AVE.—6 rooms, tile bath; $500 down and $60 a month. LEHIGH 6883.

THE NEW MEADOWVALE PLANS.
Beautiful new 6-rm. house, Natco hollow tile, Celotex construction; modern; fruit, coal cell.; warm air furn. Library 96-J.

FOR SALE—Four-roomed house with all conveniences; lot 40x110. Inquire John Samery, Penn Shaft, Irwin, Pa.

FULLERTON ST., 73—10 rms., lot 40x79; rent, $75 mo.; price $10,000; cost $12,000. D. R. Lewis, 1317 Wylie ave. At. 6993.

MT. WASH.—5-room house, near schools, churches, blvd.; room for garage; terms to suit. Lehigh 0575-M.

SWISSVALE—7916 Riverview Ave. Must sacrifice. 7-room, buff brick, conveniences. Come see it.

WILKINSBURG—7 rooms, h. w. h. w. heat; tile bath; gar.; $9,250. FR 9922-M.

ASPINWALL—$6,600. new ff-and-shingle house, 6 r, gar, modern. Sterling 2349-R.

East End Houses 61

Truly Modern Homes
OPEN FOR INSPECTION DAILY.
Beautiful homes on Wellesley Road. Here you will find homes that contain every latest equipment for your convenience, including frigidaire, exquisite decorations and lighting fixtures fine tapestry and rubber tile floors.
Drive out Highland ave. to Wellesley and turn right four squares.
W. F. BELL BUILDING CO.
"Better Built Homes."

WILKINSBURG, $48,000.
ON SCENIC WM. PENN HIGHWAY.
Brick and tile house with tile roof; center hall type, living rm., dining rm., kitchen, breakfast rm., 1st floor; 4 bedrooms, 2 baths, 2nd floor; 3 bedrooms, bath, 3rd floor; hot water heat with coal and gas boilers, incinerator, electric refrigeration, 3-car garage, 933 Union Trust Bldg. Atlantic 3198.

SCHENLEY DISTRICT
Ten-room modern brick, attractive location overlooking Schenley Farms, close to University; sell for $15,000; owner leaving city. Address Owner, Room 900, 230 Fifth ave. Phone Atlantic 1830

FRIENDSHIP DIST.
Beautiful little home, 7 rooms; modern throughout, with 2-car garage; party leaving city, will sacrifice.
LAWLER-VILBACK CO.,
Hiland 2301. 6229 Penn Ave.

WILKINSBURG,
Just the home you are looking for at $10,000. Hardwood floors, tile bath, 6-room brick with garage; terms arranged. Atlantic 3198.

FRIENDSHIP DISTRICT—Converted brick duplex, 4 rms., tile bath, 1st floor; 5 rms., tile bath, linen closet, 2nd and 3rd flr., brass plumbing, weather stripped; 3-car brick garage; terms; good income. 211 Gross st., Hiland 7889-J.

GIVE US YOUR VACANT
As down payment on a 6-room house and convert your lot, which is an expense to you, into income; houses are rented from $60 to $75 per month. 933 Union Trust Bldg. Atlantic 3198.

This New Beautiful Home
On Beechwood blvd., 9 rooms, 3 baths, hardwood floors, must be sold before May 1; best offer takes it. Penhurst 1040.

Regent Square Brick
Near cars and schools, 6 rms., attic, garage, level lot; $11,500, easy terms.
SQUIRREL HILL REALTY, HAZ. 6002-03.

$9,850— Solid brick house, 9 large rooms, tile bath, coal furnace, copper boiler, good yard, convenient to East Liberty station and street cars. Write K-285, Sun-Telegraph.

BEAUTIFUL HOME
2754 Beechwood blvd., near St. Philomena's Church, 9 rooms, 3 baths, tiled kitchen, artistically decorated walls; 2-car garage.

SQUIRREL HILL residence, very good location, all modern throughout, garage, beautiful lawn; will sacrifice; no agents need apply. Hazel 4111 or 5516 Phillips ave.

BARGAIN—$25,000
Stratford ave., 12 rms., 3 baths, remodeled. Ex. location. Montrose 9317.

WILKINSBURG—Finest new home, 7 rms., 2 baths, garage, palm price 708 Princeton blvd. Phone Penhurst 8218-J.

SPECIAL—$26,000.
Sq. Hill; stone & shingle, 10 rms., 3 baths; level lot; fine location. Hazel 1253-J.

FRANKLIN ST., 907—8 rooms, mod. and conven., garage, shop, good income. Franklin 7973.

SHADYSIDE duplex, 7 rooms. Call Sunday or after 6 p. m., Mayflower 1561.

ST. PHILOMENAS brick, 6 rms., tile bath; garage, $13,800. Haz. 6002-03.

BROADHEAD ST., E. E.—8 rooms, bath, furnace; modern. Hiland 1502-R.

EAST END district, 9-room home, tile bath, reasonable. Montrose 7852.

ELM ST.—Attractive 6-rm. brick, attic; modern; $9,000. Franklin 7605-J.

$9,500. MODERN 9-room brick house, on car line. Phone Hiland 3564-J.

Knoxville, Brentwood 66

REDLYN ST., 117—Brick, 4 rooms, sun porch, bath, furnace, garage; reasonable.

Crafton, Ingram 67

BARGAINS—Crafton, Ingram; 3 6-rm. houses; 1 5-rm. house; make offer. WA 0140. Imperial 12.

CRAFTON—MODERN; GOOD CONDITION, 6 RMS. WALNUT 0715, $6,600.

FOR SALE
North Side Houses 62

TODAY'S BEST BUY
ANOTHER PICKUP.
Near Perry High and Nativity Church; level lot, frame house, 6 rooms, attic, bath and laundry; only $6,500; terms. Yes, there's room for garage.
L. P. SCHAEFER,
EXCLUSIVE AGENT.
737 E. Ohio st. Cedar 2025.
Phone for appointment only. Auto service.

FOR SALE OR RENT
1626 Davis ave., good 11-room brick with garage, reception hall, hardwood floors; arranged for two families; owner leaving city; price reasonable. Call Ll. 2410-J.

$17,000—PERRYSVILLE district, near Riverview Park; new, modern colonial, double garage; unexcelled location near car stop; never occupied; bargain. Call owner evenings, Fairfax 2982.

L. P. SCHAEFER will sell your real estate if the price is right. 737 E. Ohio st. Send full particulars are call Cedar 2025 for listing card. Commission 3%.

Dormont, Mt. Lebanon 63

There are few prettier homes to be found at any price than this beautiful stone colonial. Large spacious living room, sun parlor, breakfast room, frigidaire, garage. Lane artistically landscaped lot. Come out today. 519 Meadowcroft ave. No reasonable offer refused.
W. M. HALL,
3031 W. Liberty ave. 696 Washington rd.
Lehigh 3590. Lehigh 7400.

MT. LEBANON COLONIAL
CUT FROM $15,000 TO $13,000.
All brick modern home, hot water heat, splendid tile bath with shower, garage. This is one of the outstanding opportunities of this community, as owner must get away and is making a big sacrifice for quick action and easy terms.
Phil Doeblin, Lehigh 3040.
3209 WEST LIBERTY AVE., DORMONT.

$11,500, Mt. Lebanon, $11,500
2 squares from Wash. rd., new brick home, 6 rooms, tile bath, hot water heat, corner lot, garage, convenient to schools, churches and stores. See at once.
ADAMS & SCHWEINSBERG
670 WASH RD. MT. LEB. LE. 0200.

LOOK! Mt. Lebanon, 7 rooms, 2 tile baths, porch, 2-car garage, frigidaire, hot water heat, inst. heater, weather stripped, stone fire place, wonderful view, best buy in Mt. Lebanon; only $12,700.
GEO. H. DUNN,
692 Wash. Rd., Mt. Lebanon. Lehigh 7768.

$9,750— —$9,750
NEW SIX-ROOM HOUSE
In good location in Mt. Lebanon. Colored tile bath, tile roof, hardwood floors, hot water heat, built-in features and large porch. Terms $1,000 down, balance like rent. Call Contractor, Lehigh 8309.

DWIGHT AVE., 2833. Dormont—6 rooms, nearly new hardwood floors, level lot, paved st.; $8,800. Lehigh 2864-R.

Beechview, Brookline 64

BROOKLINE—$9,350
OWNER TRANSFERRED TO BOSTON, MAY EXCHANGE 6-ROOM HOME, TILE BATH, H. W. FLOORS, NEWLY DECORATED THROUGHOUT, FURNACE, COAL AND FRUIT CELLARS, EXTRA COMMODE IN BASEMENT; GARAGE; CEMENT DRIVE; LEVEL LOT; 1 SQUARE TO CARS, STORES; PAVED; EASY TERMS. LEHIGH 7454.

STONE COLONIAL
There are few prettier homes to be found at any price than this beautiful stone colonial. Large spacious living room, sun parlor, breakfast room, frigidaire, garage. Lane artistically landscaped lot. Come out today. 519 Meadowcroft ave. No reasonable offer refused.
W. M. HALL,
3031 W. Liberty ave. 696 Washington rd.
Lehigh 3590. Lehigh 7400.

BEECHVIEW
9-room brick, reception hall; tile, just one-half block from car line, hardwood floors, tile bath, coal furnace; terms arranged. Atlantic 3198.

NEW HOUSE ready for occupancy, brick and shingle, 7 rooms, breakfast nook, semi-finished attic, tile bath, hardwood throughout; paved street; $9,200. Lehigh 2837, or Montrose 6270.

MODERN, well-arranged 6-room brick-and-frame, tile bath, copper screens; accept lot as part payment. Owner, 817 Woodbourne ave., Brookline.

BEECHVIEW DIST., 4-rm. hse., gas, elec., water; nr. cars, bus. $2,000. LE. 7754-J.

Carrick, Overbrook 65

NEW all brick, 6 rooms, hdw. floors, furnace, coal; fruit cellar, slate roof, copper spouting can be arranged for 2 families; porches; $6,500; $1,000 down, $55 monthly. Call Laf. 2147-W.

OVERBROOK—English type house, 6 rms., bath, breakfast nook, storage rm., built of brick and tile, lot 50x100; modern throughout. Carrick 3110-R.

7-ROOM BRICK HOUSE, GARAGE, CEMENT DRIVE, LOT 38x125, $10,500. 201 MAYTIDE ST., CARRICK. CALL CARRICK 1925-J.

$300 DOWN—$50 MONTHLY.
Nr. Overbrook, 5 and 6-rm. houses, bath, modern conv'ces. Carrick 2883-R.

OVERBROOK—Bungalow, 4 rms., bath, hdwd. flr., all conveniences, garage, lot 38x125, $6,000. Carrick 0763-J.

LINEVIEW AVE., 144—10-rm. brick, bath; garage; corner lot 50x150 ft. Carrick 2856-J.

2231 LUTZ AVE.—New 6-rm brick, tile bath, garage; nr. schools, etc.; built-in features.

OVERBROOK BLVD.—6-room brick, gar.; mod.; $9,500; $1,000 cash. Carrick 0820-R.

FOR the home you want. J. W. Stubenbort, 2510 Library rd., Carrick 2684.

Bellevue, West View, Avalon, Ben Avon 68

BELLEVUE—$8,500.
Choice corner, near new blvd., all brick of 6 rooms, level lot, must be sold, make offer.
FRANK N. YOUNG,
LINDEN 2780. AVALON

WEST VIEW.
$8,000—6-room new brick, 40x100.
$7,500—6-room new home, 2 lots.
$6,500—6-room garage frame; bargain.
$1,000 lot; paved street; car stop, 30x110. Bargain—6-room brick, sun porch, tile bth. West View—1535M or 1837.

FOR SALE—$9,800 or rent $75.00; Kendall ave., Bellevue. 10-room brick, 39x125. Address Elliott 5116 Liberty ave., Pittsburgh Montrose 1455.

NEW buff brick, 6 rooms, bath, reception hall; all conveniences. Call West View 1607-W.

BARGAIN—Brick, 9 rooms, 2 kitchens, 2 baths; conven location. W. View 1152-J.

Business Properties 70

BUILDING suitable for warehouse, light manufacturing or store room; rent reasonable. 3310 Penn Ave.

McKEES ROCKS—Large store, 8 living rms., best location. Federal 1307-R.

Lots For Sale 71

40x115, ONLY $1,300
Level, paved street in Mt. Lebanon; near cars, school and stores; terms $100 down, balance $20 per month. Call owner, Lehigh 8301.

DORMONT—West Liberty ave., 50 ft. bus. or apt., sacrifice. Franklin 6173-W.

HIGHLAND AVE.
Near Highland Park; lot 51x185; desirable for duplex or very fine home; excavation completed and sewer mains laid; will sacrifice; very reasonable. Charles Shapira, 607 Plaza Bldg. Atlantic 3295.

Sale Farms—Acreage 72

GENTLEMAN'S COUNTRY ESTATE, 440 Acres—All the delights of salt water. Beautiful residence of Colonial type. Within 45 miles of Washington by good roads. Thomas & Davis, Charlotte Hall, St. Mary's Co., Md.

SOUTH HILLS, 12 acres, fine location, modern, convenient. Written at Brookline and 116 Oak Rd., Overbrook.

Sale or Exchange 73

BUSINESS property, located at 1206-1208 Main st., Sharpsburg; price $12,500; will exchange for house. AT. 6850.

WILL exchange 7-room, modern house, having all conveniences, for other property. Atlantic 6450.

Mfg. Sites & Plants 74

SALE.
Heart of Labor Market.
43,000 Sq. Ft.
At 25c Per Sq. Ft.
R. R. and River transportation. Terms. Early sale. Phone or write COMMONWEALTH REAL ESTATE CO., Commonwealth Bldg., Fourth Ave.

Investments 75

MT. LEBANON.
Splendid four-family apartment well located within easy access to transportation and shopping district, strictly modern in every respect, frigidaires, incinerators, tile baths, 5 garages; $5,000 cash will handle.
Dougherty-McKee Co.,
Lehigh 8325. 3132 W. Liberty Ave.

LOANS $10 to $300

2½% LOANS
You save One Per Cent a Month by borrowing from HOUSEHOLD
HERE IS THE COST:
ON LOANS PAYABLE IN 20 EQUAL MONTHLY PAYMENTS.

Amount of Loan.	Average Monthly Cost.
$50	$ 68
$100	1 32
$200	2 63
$500	3 94

Other amounts up to $300 at same rate.
Loans may be paid in full at any time, and you will only be charged for the actual time you keep the money. You get the full amount in cash; no deductions of any kind.
NO ENDORSERS.
NO EMBARRASSING INQUIRIES.
Household Finance Corporation
315 PARK BUILDING,
Cor. 5th Ave. and Smithfield St.
Atlantic 0735.
1601 FIRST NAT'L BANK BLDG.
511 Wood St.
Atlantic 1198.
ROOM 505 ARROTT BLDG.
N. W. Cor. Fourth and Wood St.
Court 2890.

LOANS
UP TO
300 DOLLARS ON YOUR NOTE
At lawful interest. NO FEES NO deduction. PERSONS owning furniture, real estate or with salaried position accommodated. 24-hour service. Repayment arranged to suit borrower's requirements. A quick, dignified and confidential assistance. Our methods cheerfully explained. If you cannot call in person, write or telephone and our representative will see you
Our Business Makes Friends
INTERSTATE COLLATERAL LOAN CO.
200 ARROTT BLDG.
COR. FOURTH & WOOD ST.
TELEPHONE COURT 3256.

Do You Need Money?
GET IT FROM US
At 2½% Per Month
ASK ABOUT OUR BONUS PLAN
Family loans, absolute privacy. Prompt and courteous service. Up to $300. No extra charges.
OWNED AND OPERATED BY PITTSBURGH PEOPLE.
ECONOMY FINANCE CORPORATION
208 Clark Bldg., 2nd Floor, 7th & Liberty, AT. 0546-7.

LOANS
To Those Who Need $10 to $300
On Furniture or Note
Payments of 20 Months or Less.
Call, Write or Phone
Conservative Credit System
604 LAW & FINANCE BLDG.
429 Fourth ave. Atlantic 7026.

BORROW FROM US
Transactions Private
Loans on Furniture up to $300.
Peoples Loan Co.
814 Empire Building,
LIBERTY AVE. & STANWIX ST.
Tele. Atlantic 3574

Loans on Jewelry 83

Need Money for Easter Shopping?
Let Pittsburgh's Loan Bank Help You. Borrow Any Amount Here at
6% Yearly Interest
on DIAMONDS, JEWELRY, WATCHES, LISTED STOCKS, LISTED BONDS, FURS, SILVER
½% per month to 2½% storage.
Yearly loans with renewals or monthly repayments. Pure—special rates. Modern Bank-like methods. Courteous service.
JOS. DeROY & SONS
Diamond Loan Association
(10 Loan Companies Combined)
311 Smithfield St. Entire Building
Opposite Postoffice *Use Elevators*
Original Location ¼ Century

LOANS AS LOW AS 1%
ON DIAMONDS
WATCHES, JEWELRY, STOCKS AND BONDS.
We also loan at low rates on SILVERWARE, CAMERAS, GUNS, FURS, TOOLS, TRANSIT, MUSICAL INSTRUMENTS
Old Gold, Silver and Platinum Bought.
GALLINGER'S, 929 LIBERTY AVE.
Phone Atlantic 5207. Established 1854

You Can Get Money At a New Low Rate
DIAMONDS, WATCHES, JEWELRY OR LISTED STOCKS AND BONDS
Absolute Privacy. No Store Connection. Monthly Payments. Unlimited Renewals.
ECONOMY FINANCE CORPORATION
208 CLARK BLDG., 2ND FLOOR
7TH & LIBERTY—ATLANTIC 0546-7

Loans on Automobiles 84

Need Money ON YOUR AUTOMOBILE?
Your title can be used to obtain funds for any purpose. YOU CONTINUE TO USE THE CAR. Small unpaid balances paid off or re-financed. ANY AMOUNT UP TO $1,000
INTEREST AT 6%
on unpaid balances.
Call, write, phone Atlantic 8025
Pgh. Finance Corp.
504 American Bank Building,
Grant St. at Sixth Ave.

Miscellaneous 85

"A FINE HOME"
Should have good Plumbing and Heating. DON'T BE MISLED. WE ARE THE LARGEST INDEPENDENT DEALERS IN THE WORLD SELLING AND INSTALLING PLUMBING AND HEATING MATERIALS DIRECT TO THE USER. We sell the highest grade, fully guaranteed material. You take no chance when you buy of us. Ask your neighbor about us or come in and look through our BIG SHOWROOM. Get our prices and see for yourself. We have PLUMBED AND HEATED thousands of houses in Pittsburgh and vicinity. Catalog No. 8-T. free.
MANUFACTURERS' DISTRIBUTING CO.,
325-327 PENN AVE.
PITTSBURGH, PA.

Miscellaneous 85

SAVE ONE HALF
PLUMBING HEATING
Roofing, Pumps, Paints, Stoves, Building & Hardware Specialties
4000 Bargain Offers
Many On Easy Payments
Teaches you to do this work yourself
Dept. 83 LIBERTY AVE. PITTSBURGH PA.
BURKE & BROS.

PRUNES—RAISINS
1,000 boxes, $1.00 and $1.25 per 25-lb. box. Star Jobbing Co., 112 Market st., Pittsburgh. Mail orders given prompt attention.

Paint! Wall Paper! Shingles!
Brushes, roll roofing. Special sale. Below wholesale. Mail, phone orders. Pgh. Jobbing, 2139 5th ave 335 Water st.

MUST SELL this week, make offer; 6-hole Frigidaire and fountain, carbonator, wall cases, meat slicer, linoleum, etc.; good condition. 27 Manee st., or Grant 9139.

MEERSCHAUM hand-carved pipe; 125 yrs. old, and a lot of other antique items. Atlantic 5419.

Bottles—We buy sell. Pgh. Bottle Co. 6011 Broad st. MO. 9201.

DRAKE KAPPHAN, 305 Wood st.—Pgh's largest piano dealers. $25-$50 and up.

2 IVORY hat stands, 1 glass enclosed; also dress racks. Lafayette 5457.

Mortgage Loans 91

SECOND MORTGAGES.
LOWEST RATES IN CITY.
Annual charge for 3-yr. mortgages, 2% or
$20 FOR EACH $1,000
Includes all expenses (no extras). No advance charges; monthly payments; 24-hour settlements. Bring deed.
WE CHARGE LESS,
Compare our rates.
KAUFMANN REALTY CO.,
Suite 1106 Law & Finance Bldg.
429 Fourth Ave. Atlantic 3946.

Second Mortgages—$300 to $25,000
Monthly payments on $300 is $13, on $5000, monthly payment is $14, on $1000, monthly payment is $29, payment includes the principal, interest, etc., pay taxes, repairs or debts with loan, repayable on easy budget plan 1 to 5 year term.
BANKERS MORTGAGE CORP
430 Fifth Ave Suite 700 ATlantic 6160

SECOND MORTGAGES
STRAIGHT OR MONTHLY PAYMENT; PRIVATE FUNDS; LIBERAL APPRAISALS; QUICK ANSWER. HAZEL 6013.

First, Second and Third
Mortgages wanted, unlimited funds, quick act. Business Realty Co., 1022 Park Bl.

FIRST and second mortgages placed quickly and insured. Call Franklin 4065.

I HAVE 10,000 for good first mortgage. Call 1403 Park Bldg.

MONEY waiting, quick service. Write Henry Macdonald, Monongahela House Hotel. Phone nights.

COLORED—Money to loan on 1st and 2d mtgs. Progressive Mortgage Co. FR. 8755

FOR a mortgage loan see Schaefer, the mortgage man, 737 E. Ohio st. Ce. 2025.

NO expense if loan not granted; bring deed to J. H. Aronson Co., 450 Fourth ave.

Musical Instruments 87

VICTOR VICTROLA, WALNUT CABINET; ALSO REFRIGERATOR, LIKE NEW, CHEAP. HAZEL 4001-M.

PIANOS tuned, cleaned, polished for $2.00 on orders this week. R. Long, Hi. 9501.

PIANO—Knabe Concert Grand; A-1; $300; $100 cash, bal. terms. Schenley 0866.

VICTROLA—Like new; good assortment of records; $45. Franklin 8883.

PLAYER piano, best condition; cost $600; sell for $110. Hiland 2579-M.

KURTZMAN mahogany upright piano; good condition. Grant 4893.

Radio & Equipment 88

A BARGAIN RCA 28 with eliminator and loud speaker, complete $75. Graff Brothers, Hiland 3050.

FRESHMAN Masterpiece, 6-tube, comp. tubes, loud speak., B elim. $30. WA. 1586.

MENTION THE SUN-TELEGRAPH WHEN ANSWERING ADVERTISEMENTS.

Office & Store Equipm't 89

3 SODA or restaurant booth, slightly used, one 10-ft. white lunch counter, 5 stools, ready to use. 2 Hamilton ave., Duquesne. Duquesne 9414.

RESTAURANT FIXTURES—Complete outfit. Price reasonable. 1001 Penn ave., Wilkinsburg. Franklin 1211.

LIGHT weight double door safe, desks, files, tables, chairs, stationary cupboards. 300 Republic Bldg. Fairfax 1500.

Wearing Apparel 90

COAT—silver muskrat, size 16; good condition; $50. Lehigh 2537-M.

MENTION THE SUN-TELEGRAPH WHEN ANSWERING ADVERTISEMENTS.

Machinery & Tools 91

NEW MACHINE TOOLS—USED. PITTSBURGH MACHINE STOCK. RELIANCE MACHINERY SALES CO., 1407 Brighton rd. Fairfax 7352

CEMENT Mixer, The Ideal, h. p. 4½, type M, speed 375-475, bargain. Walnut 1295.

MENTION THE SUN-TELEGRAPH WHEN ANSWERING ADVERTISEMENTS.

Miscellaneous 85

"A FINE HOME"
Should have good Plumbing and Heating. DON'T BE MISLED. WE ARE THE LARGEST INDEPENDENT DEALERS IN THE WORLD SELLING AND INSTALLING PLUMBING AND HEATING MATERIALS DIRECT TO THE USER. We sell the highest grade, fully guaranteed material. You take no chance when you buy of us. Ask your neighbor about us or come in and look through our BIG SHOWROOM. Get our prices and see for yourself. We have PLUMBED AND HEATED thousands of houses in Pittsburgh and vicinity. Catalog No. 8-T. free.
MANUFACTURERS' DISTRIBUTING CO.,
325-327 PENN AVE.
PITTSBURGH, PA.

Household Goods 86

$275 MOHAIR SUITE, $98.
Also walnut dining room and bedroom suites and other living room suites at wonderful bargain; all new, perfect; cash only; free delivery. R. R. Storage, 324 Liberty avenue.

WALNUT dining room table, chiffonier, other miscellaneous household goods for sale. 524 East End ave. Franklin 5157-R.

OAK dining room suite; will sell reasonable. 7538 Melrose st., Swissvale, first floor.

MUST sacrifice furniture cheap, leaving city. Montrose 0563 evenings and Sunday.

HOUSEHOLD furniture, rugs, bookcase suitable for office. Mayflower 4839.

SIX-PIECE dinette set—vanity; A-1 condition. 5437 Ellsworth ave., Apt. 215.

HOWARD combination gas and coal range; good condition; reas. Federal 0641-R.

DINING ROOM SUITE and household furniture; reasonable. Mayflower 5149.

FURNITURE, curtains, trunks, household goods; excellent condition. Hazel 1647.

NEW Sonora records, console type, $50; cost $250. Lehigh 4280-R.

3-PC. living room suite, 8-pc. dining room suite, washing machine. Carrick 0514-J.

FURNITURE, curtains, trunks, household goods; excellent condition. Hazel 1647.

Automobiles For Sale 94

AUBURN 28, model 115 sedan, 6 w. w., run 9,800 miles; cost $2,400, will sacrifice $1,200. ERNY, 2040 W. Liberty.

BUICK, 1926 Master Coach, $450; excellent condition. Call Stewart Linden 4165.

BUICK 5-pass. Master sedan, 1927, model 47, a car in perfect condition in every respect; you will be proud to own it; price $800. Horst & Mooney, 3323 California ave., N. S. Linden 1236.

BUICK Master 6 Cpe., 1926; paint and tires in good condition; A-1 mechanically. Lehigh 5143.

CHANDLER—Coach, A-1 condition, $165. 6020 Broad st., E. E. Montrose 9401.

CHANDLER SED., 1927; A-1 mechanically; a bargain, $450. Fairfax 6600.

CHEVROLET 1928 coach, a popular car that is just suited for the small family and the price is exceptionally attractive, $385. Come see this car and convince yourself. Oldsmobile Pittsburgh Co., Baum Blvd. at Beatty st. Hiland 1201.

CHEVROLET Coupe, 1928, low mileage, fully equipped; A-1 condition; upholstery and tires good; a real bargain at $425. Murdoch Chevrolet Co., 5440 Forbes st. Mayflower 1291.

1928 CHEVROLET Coupe, beautiful in every way; don't miss this one for $425.
B. F. STOUT,
5710 Penn ave. MO 1700-1704.

CHEVROLET 1928 Cabriolet, rumble seat, balloon tires, motor in pink of condition; a car that will accommodate 4 passengers at the low price of $450; terms. Oldsmobile Pittsburgh Co., Baum Blvd. at Beatty st. Hiland 1201.

CHEVROLET Sedan, 1926. This car has been completely overhauled, a bargain at $200. Murdoch Chev. Co. 5440 Forbes st. Mayflower 1291.

1927 CHEVROLET sedan; this car A-1 condition; real buy; $350; terms. Knoxville Motor Sales, 426 Brownsville road. Lafayette 3292.

1927 CHEVROLET coach; A-1 condition; $225; terms. 1000 Main st., Sharpsburg. Sterling 1990.

CHEVROLET Coach, 1928; in perfect condition; looks like new; $164 down, balance easy terms. Donahue, Lafayette 5100.

CHEVROLET Coach, 1928—You will have to see this car to realize it is a real buy; fully equipped; $425. Murdoch Chevrolet Co., 5440 Forbes st. Mayflower 1291.

1928 CHEV.— 5-door, A-1 condition, $575. 1454 Mariboro ave., Wilkinsburg. Franklin 6411-J.

CHEVROLET coupe—1927 model, A-1 mechanically, only $250. 1734 Cowley st., Troy Hill. Cedar 0922.

CHEVROLET roadster, good rubber, good paint, O. K. mechanically; quick sale $225; terms. Lehigh 4488.

CHEVROLET Coach, 1927. A very good looking car; only $110 down, balance monthly. Donahue, LA. 5100.

1926 CHEVROLET Sedan. Car in A-1 condition, $325. Terms. 426 Brownsville rd. Lafayette 3292.

1928 CHEVROLET A. B. coach; A-1 condition, fully equipped, $440; terms. 1215 Braddock ave. Brandywine 0400.

CHEVROLET Landau sedan, good paint and tires; motor in excellent condition, $250. Lehigh 4488.

CHEVROLET coach, 1926 model; real bargain, $150. 1734 Cowley st., Troy Hill. Cedar 0922.

1927 CHEV. landau sedan; fully equipped, including trunk outfit, $350. FR. 7003.

CHEVROLET 1928 Cpe.; new car guar.; $150 down, bal. m'ly. Donahue, La. 5100.

CHEVROLET, 1927, ROADSTER, RECONDITIONED, $250. FAIRFAX 1166.

DETROIT electric 5-passenger automobile, 1927 model, newly painted, new batteries, reasonable. R. F. Renshaw, Hotel Schenley, Pittsburgh, Pa.

CHRYSLER 1926 coach, model 70, fine appearance, good tires and A-1 mechanically; price only $385. Oldsmobile Pittsburgh Co., Baum Blvd. at Beatty st. Hiland 1201.

1927 CHRYSLER finer 70 sedan; wonderful shape; $875; terms. 426 Brownsville rd. Lafayette 3292.

DODGE SEDAN—1925 model, excellent condition, duco finish A-1 mechanically, $260; terms. Southern Motor Sales, 758 Brownsville rd. Lafayette 0490.

1926 DODGE Sedan—Buy this car for good transportation. $400. Terms. 426 Brownsville rd. Lafayette 3292.

DODGE coupe, 1924, good condition, new tires, $75; terms. Lehigh 4488.

LATE 1928 Durant 55 Sedan, new car at used car price, $650, easy terms, new car guarantee. Call Homestead 0979.

DURANT touring, 1925 model, 4-wheel brakes; going at $100. Knoxville Motor Sales, 426 Brownsville rd. LA. 3292.

ESSEX 1928 sport coupe, a beautiful grey, practically new tires, artillery wheels, upholstery like new; the used mileage on this car is very low; price $525. Oldsmobile Pittsburgh Co., Baum Blvd. at Beatty st. Hiland 1201.

Automobiles For Sale 94

J. N. GREGG'S CHALLENGE SALE
1929 Nash adv. five-passenger sdn., "400" series, used as a demonstrator, $400.00 down.
1928 Dodge coupe, in a new condition, $175.00 down.
1928 Chevrolet coupe, in a new condition, $150.00 down.
1927 Master six Buick, four-passenger coupe, A-1 condition, $200.00 down.
1925 Stutz sedan, A-1 condition, $200.00 down.
1925 Hudson four-door sedan, A-1 condition, $100.00 down.
1926 Studebaker roadster, 5-hr six, four passenger, A-1 condition, $180.00 down.
1927 Nash adv., four-door sedan, $225.00 down.
1923 Dodge four-door sedan, $50.00 down.
1924 Rupmobile four-door sedan, $50.00 down.
1924 Studebaker touring special, $50.00 down.
Seven-passenger Buick touring, in a new condition, $75.00 down.
1925 Gray four-door sedan, $50.00 down.
1924 Oldsmobile four-passenger coupe, A-1 condition, $50.00 down.
Many others too numerous to mention, in good running condition; prices from $25.00 up. A written contract for 10 days trial. Better terms than you get elsewhere and will pay you to come hundreds of miles if you need a New or Used automobile.
We take your old car in trade, as all or part of the down payment. Bring your car and title and drive a new one home—no red tape.
J. N. GREGG
Phone 2119 R-2. Irwin, Pa.

DURANT 1928 Coupe—Only 6 months old; Model E 5425. Schenley 3650.

ESSEX 1928 sport roadster, a snappy, speedy and economical car that you would be proud to own, $425; stop in and see it. Oldsmobile Pittsburgh Co., Baum Blvd. at Beatty st. Hiland 1201.

FORDS
Large selection, lowest prices; all models for all purposes; $35 up; terms.
4612 FORBES ST. SCHENLEY 9564.

FORDS
50 to select from; all models for all purposes; trucks and pleasure cars. 6020 Broad st. Montrose 9401.

FORD coupe, 1927 model; good running condition; $150. See Mr. White, 519 Water st. Court 0456.

FORD coupe A model 1928. In wonderful condition. Murdoch Chev. Co., MA. 1291.

FORD Coupe, 1926—A-1 running cond.; recently overhauled; $75. MO. 4322.

FORD Model A Tudor Sedan, $450. 4612 Forbes st. Schenley 0504.

FRANKLIN SEDAN.
1926 5-passenger, beautiful beige grey color, double eagle Goodyear tires, leather upholstery; you are buying long life and economy, all this and a car, price $1,050; terms. FRANKLIN CO., 447 North Craig st. Mayflower 6042.

FRANKLIN 1928 SEDAN.
Airman model; 4-wheel brakes, new tires; car run but 8,000 miles; not a scratch or blemish on it; exceptional value at a price that you will gladly pay; terms. FRANKLIN CO., 447 North Craig st. Mayflower 6042.

1928 GARDNER Straight 8 5-Pass. Sedan; perfect condition; cost $2,590; will sacrifice, $993. The Lenz Co., 908 East st. Cedar 1007.

MOD. 619 Graham Paige 4-pass. cp. 5 mo. old, $4350 down, terms. Penhurst 3199.

1928 GRAHAM PAIGE SEDAN—Fully equipped, $700, terms. FR. 7003.

HUDSON 1926 Coach—Nearly new tires; fine running condition; priced at only $215. Horst & Mooney, 3323 California ave., N. S. Linden 1236.

HUDSON SEDAN
1926—7-passenger, perfect condition; two carburetors, new tires. Harrah, Cunningham Motor Co., 828 Penn ave. Wilkinsburg. Franklin 10564.

HUDSON DELUXE COACH
1927; powerful and good appearance; broadcloth upholstery, Duco paint; new tires, an attractive price with terms. FRANKLIN CO., 447 North Craig st. Mayflower 6042.

LATE 1925 Hudson 7-pass. sedan; car in exceptionally good condition; tires practically new; $225 cash or terms. Hudson Garage, 258 Chestnut st., Sewickley, Pa. Phone Sewickley 1275.

HUDSON coupe, 1929; rumble seat; good as new; new tires; $845; terms. Braddock 0706.

1928 HUP SEDAN
$575.00
A beautiful 4-dr. car with a sweet running 6-cyl. motor, in other words, units perfect. Really a bargain. Pay as you

BUGS BAER Says

THE TANKS LOSE A WAR.

"Bugs" Baer

As Commissioner of Detours for one-way grade crossings we must protest against the proposed 10-cent tax on gasoline.

As a rumble seat chauffeur of long and experienced bouncing we add an indignant amendment to the constitution of squawks.

As a pedestrian, who rates a pension by reason of a pronounced body squeak, we denounce the monarchists who would curtail the freedom of the skids.

It has been only 30 years since the Standard Oil used to take its skimmed gasoline down the bay and use it to polish the Gulf Stream.

At that time kerosene was the popular beverage. Gasoline was a dangerous fluid that would remove spots from the coat and put 'em on the tongue.

Kerosene was used exclusively in lamps. A younger generation discovered that it was also good in glasses.

Gasoline had a habit of exploding in a way that produced mileage in the wrong direction. The automotive engineers taught it to cough in the carbureter in homeopathic gargles.

From then on, the industry made rapid and progressive jams. Gasoline became the ambrosia of traffic and the nectar of the tours.

Early gasoline tanks were filled by the hand-to-mouth method. Every driver ordered 10 gallons at a clip. Five in the tank and five on the ground.

With General Motors and Henry Ford turning out more cars than could be assembled, the price of gasoline grew horns on a bull market.

Now, various states are slapping on terrific plasters for the purpose of improving the state treasury and roads.

The better roads enable you to go faster and be arrested more times for speeding.

Reports from Massachusetts indicate that chauffeurs are disguising themselves as Indians again and that there will be a gasoline frolic that will make that Colonial tax protest look like a tea party.

The finest public buildings in America are gasoline pumps. When a tax of 10 cents is added on to a gallon of gasoline, they will have to take the self-starters off the motor cars and put 'em on cash registers.

They call these Wayside shrines filling stations because they empty your pockets.

If your tank holds 20 gallons that will cost you about four dollars for the atomizer and an extra two dollars for the perfume.

The situation demands a new Paul Revere on a motor-cycle, another Swamp Fox in mud up to his hubs, and a Mad Anthony Wayne getting madder over a garage bill.

(Copyright, 1929.)

WEDDING BELLS

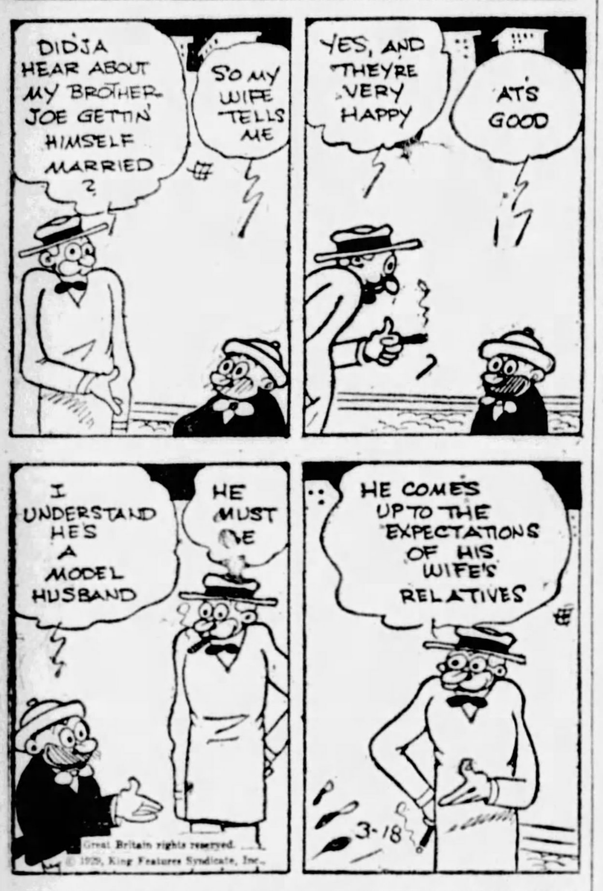
DIDJA HEAR ABOUT MY BROTHER-JOE GETTIN' HIMSELF MARRIED?
SO MY WIFE TELLS ME
YES, AND THEY'RE VERY HAPPY
AT'S GOOD
I UNDERSTAND HES A MODEL HUSBAND
HE MUST BE
HE COMES UP TO THE EXPECTATIONS OF HIS WIFE'S RELATIVES
3-18
Great Britain rights reserved. © 1929, King Features Syndicate, Inc.

Maybe I'm Wrong

by JOHN P. MEDBURY

Pitiful Cases

The absent-minded tightwad who called himself up on the 'phone and reversed the charges.

Momentous Moments

When a highwayman holds up a Scotchman and asks him for his money or his life.

Social Errors

The effeminate man who dislocated his jaw blowing bubbles.

Auto-Suggestion

"It's better to have the engine missing than to come out and find the whole car gone.

Our Own Vaudeville

Bob: Have you any alcohol in your cigar lighter?

Tom: Yeah.

Bob: That's great. I'll get some oranges and we'll have a cocktail.

(Copyright, 1929, King Features Syn., Inc.)

EMBARRASSING MOMENTS

OOH-H- SOCHA BOODAFIL FLOWER. LOOKS LIKE PENSY, OR SOM'ZING -
3-18
© 1929, King Features Syndicate, Inc., Great Britain rights reserved.

BARNEY GOOGLE AND SPARK PLUG

Two of a Kind

AS BARNEY GOOGLE WAS PACKING HIS BAGS TO LEAVE TOWN, AT THE BEHEST OF MRS. HORACE KLOTZ WHO WAS SECRETLY REJOICING AT THE SUCCESS OF HER TIRADE AGAINST HIM, THE DOORBELL RANG AND, — THERE STOOD
HORSEFACE KLOTZ !!!
BOTH BARNEY AND MRS. KLOTZ, STUPEFIED AT THIS TURN OF AFFAIRS, SAW VISIONS OF HAVING TO TELL HORACE THAT AT ONE TIME THEY WERE MAN AND WIFE, THEREBY RUINING THE CHANCES FOR HAPPINESS OF ALL THREE —
THINKING QUICKLY, BARNEY ASKED KLOTZ TO WAIT UNTIL HE FOUND HIS HAT AND HURRIEDLY WHISPERED TO MRS. KLOTZ THAT THE BACK WINDOW WAS OPEN AND TO MAKE HER EXIT AS FAST AS SHE COULD — AND RETURN TO HER HOME IN NEW ROCHELLE.
I'M FEELING MUCH BETTER NOW, KLOTZ! LETS STAY HERE FOR A SPELL — WHAT'S THE MATTER? YOU LOOK WORRIED!
MR GOOGLE, BELIEVE IT OR NOT, I'M A MOST UNHAPPY MAN - MRS KLOTZ HAS LEFT ME — SNIF SNIF - IN SPITE OF ALL THE UNPLEASANTNESS WE HAD, I STILL LOVE HER -
MR GOOGLE WAS RIGHT! HE IS ALWAYS RIGHT — I SHALL FOLLOW HIS ADVICE TO THE LETTER — I SHALL GO BACK TO NEW ROCHELLE AND IF MY DEAR WIFE IS THERE I SHALL ACT AS THOUGH NOTHING HAS HAPPENED TO MAR OUR BLISS -
I AM A VERY UNHAPPY WOMAN, MR KLOTZ!
I AM A MOST UNHAPPY MAN, MRS. KLOTZ!
SNIF SNIF
3-18
© 1929, King Features Syndicate, Inc., Great Britain rights reserved.

THE BUNGLE FAMILY

Fur for Profitable Experience

COLONEL BUNGLE'S LATEST START ON HIS FIRST BILLION BEGAN WHEN HE MET A GENIAL STRANGER ON THE STREETCAR NOT SO LONG AGO.
YES SIR, FUR FARMING.... MILLIONS IN IT..... EASY WORK.....NO WORRY.....PRICE OF FUR GOING UP... ..NUMBER OF WILD ANIMALS COMING DOWN.
IT SOUNDS GREAT! GREAT!
AND THEN, IN SPITE OF JOSEPHINE'S LOUD OBJECTIONS, GEORGE BOUGHT A READY-TO WORRY-ABOUT RANCH.
WHAT? OUT OF FEED AGAIN? MY WORD JAKE, WHAT DO THE GUINEA PIGS DO WITH ALL THE FEED I BUY?
ALSO CHIEF THEY'RE LOSING THEIR HAIR. FAST!
DURING TOO MANY TRIPS TO HIS RANCH THE COLONEL LOST SIGHT OF A ROMANCE, CULMINATING IN HIS HOME..
WHAT! PEGGY GOING TO MARRY THAT YOUNG MR WHITE? MY WORD HOW IS IT THAT I KNEW NOTHING ABOUT..?
WELL YOU WOULD KNOW SOMETHING ABOUT IT IF YOU SPENT AS MUCH TIME AT HOME AS YOU DO IN TRYING TO UPLIFT A LOT OF WORTHLESS GUINEA PIGS.
RECENTLY IN IMPATIENTLY AGREEING TO RELAY A TENDER LOVE MESSAGE FOR HIS RANCH ASSISTANT, THE COLONEL ADDED ANOTHER TO HIS MANY FUR FOR PROFIT TROUBLES.
SOMETHING MARKED IN THE BAND OF MY HAT?.....DIMPLES. LOWHILL 0058?...NO I KNOW NOTHING ABOUT.....OH YES JAKE MARKED THIS IN HERE.....
JAKE! HA!
McNaught Syndicate, Inc., N. Y.

ELLA CINDERS

Here's Jim Blunt

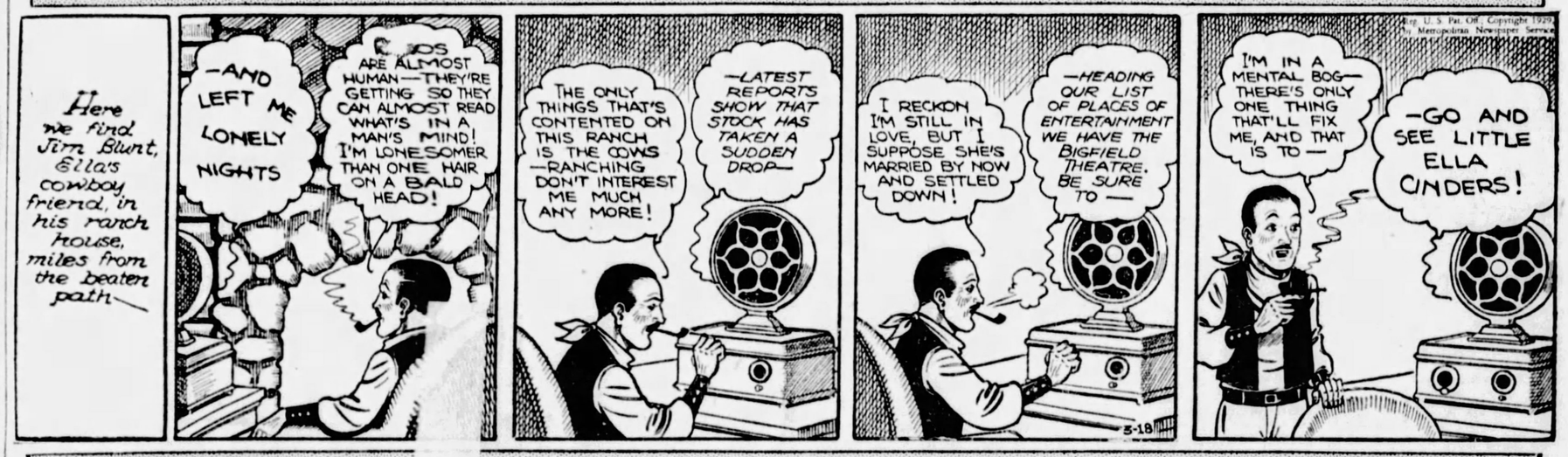
Here we find Jim Blunt, Ella's cowboy friend, in his ranch house, miles from the beaten path—
—AND LEFT ME LONELY NIGHTS
COWS ARE ALMOST HUMAN—THEY'RE GETTING SO THEY CAN ALMOST READ WHAT'S IN A MAN'S MIND! I'M LONESOMER THAN ONE HAIR ON A BALD HEAD!
THE ONLY THINGS THAT'S CONTENTED ON THIS RANCH IS THE COWS —RANCHING DON'T INTEREST ME MUCH ANY MORE!
—LATEST REPORTS SHOW THAT STOCK HAS TAKEN A SUDDEN DROP—
I RECKON I'M STILL IN LOVE, BUT I SUPPOSE SHE'S MARRIED BY NOW AND SETTLED DOWN!
—HEADING OUR LIST OF PLACES OF ENTERTAINMENT WE HAVE THE BIGFIELD THEATRE. BE SURE TO —
I'M IN A MENTAL BOG— THERE'S ONLY ONE THING THAT'LL FIX ME, AND THAT IS TO —
—GO AND SEE LITTLE ELLA CINDERS!
5-18
Reg. U. S. Pat. Off. Copyright 1929 by Metropolitan Newspaper Service

MUTT AND JEFF

The Little Fellow Has a Tough Moral Problem to Decide

IF THESE BOZOS ARE LOW ENOUGH IN THEIR PRICE, I'LL GET ONE OF THEIR HORSE BLANKETS TO USE ON MY BED!
MUTT AND JEFF. HORSE BLANKETS.
3-18
YOU LOOK WORRIED, JEFF! IS BUSINESS TERRIBLE?
BUSINESS IS GOOD, GEEVEM! BUT I AM WORRIED ABOUT A VERY DELICATE QUESTION OF ETHICS!
$50
A CUSTOMER HANDED ME A FIFTY SPOT FOR SOME BLANKETS AND AFTER HE WENT OUT I FOUND THAT THERE WERE TWO FIFTIES STUCK TOGETHER!
THE POINT IS: SHALL I GIVE HALF OF THE FIFTY TO MY PARTNER MUTT OR SHALL I KEEP IT ALL MYSELF? A MOST DELICATE ETHICAL QUESTION, I CALLS IT!
$50
$50
$50
(Copyright, 1929, by H. C. Fisher.) Great Britain Rights Reserved. Trade Mark Reg. U. S. Pat. Office

PETTING PATTY

Tough Guys

PETER, ANSWER THE DOOR--- THOSE MEN WILL NEVER RECOGNIZE YOU!
SURE?
GOO' AFT'NOON, SUH!---
TROT OUT MISS PENNINGTON, SEE?
3-18
WHERE'ZIS GUY PETER FELLOWES? SAW HIM COME IN HERE A HOUR AGO—COME ON— FESS UP—WHERE'ZA GUY, SEE?
HE'S GONE!
NONE O'THET GUFF, M'PRETTY—TROT HIM OUT, SEE?—YA HIDIN' HIM—HE AIN'T GONE AN' WE MOVE IN AN' MAKE US TO HOME TILL WE FIND UM-SEE?
WHAT DO YOU WANT OF HIM?

JUST KIDS

Encore

MR. STEBBINS IS FLAT ON HIS BACK WITH A BROKEN LEG AND EVERYTHING IS GOING OUT AND NOTHING COMING IN— NATURALLY— MRS. STEBBINS IS OFTEN VERY DEPRESSED
3-18
I WAS WATCHIN' YOU-MOM— AN' YOU LOOK AWFUL WORRIED—IS IT ON ACCOUNT OF MONEY— MOM?
YES— IT IS— MY BOY!
IF IT WAS ONEY WINTER-MOM-I COULD MAKE A NAWFUL LOTTA MONEY SHOVELIN' OFF SIDE WALKS!
BUT IT ISN'T WINTER
GEE-MOM-IF POP WOULD ONEY BREAK HIS LEG AGAIN NEX' WINTER I'D SHOW YOU! HOW MUCH I'D HELP YOU!
H. E. CRATER
CAN ANY LITTLE BOY SUGGEST A WAY FOR MUSH TO EARN MONEY FOR HIS MOTHER AT THIS TIME.

BRINGING UP FATHER — Serious Interference

WHAT'S THE TROUBLE?
LITTLE FIFI IS ILL. SHE HASN'T NOTICED ME ALL DAY. -
YES AND THE POOR LITTLE DOG HAS A COUGH
I GUESS I'LL HAVE TO CANCEL MY TRIP TO ITALY. I WOULDN'T GO WHILE FIFI IS SICK.
?
© 1929, Int'l Feature Service, Inc., Great Britain rights reserved.
TO DINTY MOORE'S
YOU SAY YOU WANT TO GIT THE BEST VETERINARY IN TOWN? WHAT'S THE MATTER. ARE YOU SICK?
I'M NOT. MAGGIE'S DOG IS. IT'S GONNA INTERFERE WITH HER TRIP TO ITALY.
GEO. McMANUS
3-18

TILLIE THE TOILER — Score One for Mac

SOMETHING TELLS ME I'M GONNA LIKE IT HERE AT BEACH CITY, MUMSY
IT'S TOO BAD MAC COULDN'T SEE US OFF - I THINK I'LL RING HIM UP
DON'T FORGET TO TELL HIM ABOUT MR. WHIPPLE MUMSY
IS THAT YOU, MAC? THIS IS MRS. JONES - WE'RE HERE AND EVERYTHING IS GRAND YOU KNOW MR. WHIPPLE CAME TO TAKE US TO THE TRAIN, BUT JUST AS WE WERE STARTING OFF DR. GLICKNER CAME ALONG AND SAID HE WAS DRIVING OVER HERE AND SO WE CAME WITH HIM -
- WASN'T THAT LOVELY OF DR. GLICKNER, MAC? HE'S BEEN SO KIND - TILLIE SAYS TO GIVE YOU HER LOVE. WELL, GOOD-BYE MAC
ME FOR THE BOARD-WALK, MA
© 1929, King Features Syndicate, Inc., Great Britain rights reserved.
WELL, I HELPED TILLIE AND HER MA GET OFF FOR BEACH CITY ALL RIGHT
YE-EH - I WAS JUST TALKING TO MRS. JONES AND SHE TOLD ME HOW YOU HELPED HER INTO DR. GLICKNER'S CAR
RUSS WESTOVER 3-18

THE NEBBS — It Might Have Been

THERE COMES SYLLY - I AIN'T SEEN HER SINCE I WAS UP TO HER HOUSE AND WE HAD A BIG ARGUMENT.
HELLO, SYLLY, HOW'S THINGS JUMPING AROUND FOR YOU? - FEELIN' PURTY GOOD?
OH, I'M ALL RIGHT - HOW IS IT WE HAVEN'T SEEN YOU AT THE HOUSE? MISSED YOU A BIT -
OH, I DON'T KNOW - SEEMS LIKE WHEN WE GET TO VISITING, SOMETHIN ALWAYS COMES UP THAT STARTS AN ARGUMENT - WE GOT PLENTY REASONS FOR ARGUMENT ON BOTH SIDES.
I GUESS YOU'RE RIGHT, AMBY, WE BOTH INDULGED IN PERSONALITIES THAT LEAVE UNPLEASANT MEMORIES AND I DON'T THINK THAT EVEN TIME WOULD ERASE THEM.
IF YOU CAN'T STOP ARGUING WHEN YOU'RE ONLY COURTIN', WHAT'S GOING TO HAPPEN IF YOU GET MARRIED? - THERE'S PLENTY REGULAR ARGUMENTS COME UP THEN WITHOUT HAVING NO OLD ONES TO FINISH UP.
3-18
(Copyright, 1929, by The Bell Syndicate, Inc.) Trade Mark Reg. U. S. Pat. Office
W. A. Crabson.

POLLY AND HER PALS — Ya Can't "Tie" That

BY CRACKIE, THERE'S ANOTHER ONE!
THIS MAKES EIGHTEEN, UP T'DATE!
REALLY, PA. I THINK THIS NONSENSE OF YOURS, ABOUT STANDING ON YOUR HEAD, TO PROLONG LIFE, IS A WASTE OF TIME!
WASTE OF TIME, ME EYE!
I'VE FOUND ALL THE COLLAR-BUTTONS, I'VE LOST, IN THE LAST TWENTY YEARS!
CLIFF STERRETT 3-18

KRAZY KAT — Ignatz Saves His Hide

DO LIKE THE 'OSTRICH' DOES - WHEN TROUBLE APPROACHES DON'T RUN — HIDE — STICK YOUR HEAD IN THE SAND YOU'LL BE SURPRISED HOW SUCCESSFULLY ONE CAN EFFACE ONE'S SELF THAT WAY —
I HAD NO IDEA THAT SUCH GRAND RESULTS COULD ENSUE FROM SO SIMPLE AN EFFORT -
AND HERE COMES MY PET TROUBLE - FROM WHOM I HAVE NONE OTHER THAN A GREAT DESIRE TO HIDE —
HAAA - HAAAAAA - IT WORKED - HIH-HIH-HIH -
Great Britain rights reserved. © 1929, Int'l Feature Service, Inc.
HERRIMAN
3-18

VANILLA AND THE VILLAINS — A Change of "Temper"-ature

BEFORE THIS MANUFACTURED ICE MELTS IN THE GANGES, I WILL HAVE YOU FAR AWAY - AND WITH THE KO-KO-KOHINOOR DIAMOND I CAN BUY YOU THE WORLD, MY PRO[illegible]NILLA!
ROYAL RAIMENT DOESN'T INTEREST ME - YO' CUR! MAH PURSUING STONE - WALL WILL PUT YO' IN A DRESSING STATION - NOW THAT WE AH UPON THE SUBJECT
ICE
SOON AS THAT ARTIFICIAL ICE CHILLS THE GANGES, THINGS WON'T BE SAFE IN INDIA! THIS IS NO TIME TO SAVE EVEN THE MASTER MIND
3-18
© 1929, King Features Syndicate, Inc., Great Britain rights reserved.
SOME INFIDEL HAS BEEN CHILLING THE WARM WATERS OF OUR SACRED RIVER
AH CHOO
AND I ASK YOU TO RISE, OH, MOTHER INDIA, AND SMITE OUR DEFILERS FOR A LOOP - AH CHOO
DARRELL McCLURE

COOK-COOS by Ted Cook

(Copyright, 1929.)

PRACTICAL THOUGHTS FOR PRACTICAL PEOPLE

HOW awkwardly people stoop! To practice graceful stooping, scatter mayonnaise on an ordinary Oriental rug Tiptoe from the room, re-enter gingerly, spy the mayonnaise, raise the eyebrow, whisk kerchief from kerchief pocket. Then gently lift the left foot and put it down again, taking care not to step in the mayonnaise. Bend the right knee. Let the body sink as the hand drops to position shown above. Rub vigorously, taking care not to twist the ankle.

* * *

In time of peace prepare for war—

(Classified Ad)
PERSONALS

GUNNERY SERGEANT—Please communicate with commanding officer.

* * *

You're in the Army now,
You're in the Army now,
You little rascal,
Capt. Haskell
Misses you—and how!

* * *

Shelby Brink suggests that the commanding officer try a post card reading, "Having a lovely time—wish you was here."

* * *

In the Middle West they will always refer to the Winter of 1928 as the year when the snow came clear up to the bottom of the women's dresses.

* * *

Sheik—I've an idea I'm going to kiss you.
Moronia—The very idea!

* * *

EVENING SONG

The youngling puppies sadly sneer
At old dogs who decline to hear
Of new tricks that are slicker;
But if the gaffers with a will
Attempt to fill a youthful bill
They win a well-earned snicker.
—Richard the Lion Hearted.

NEWS PICTURE

This is Borhambury Doakes, who has been decorated by the Academy of Motion Picture Arts and Sciences for his research work. It was Doakes who first conceived the idea of using blowtorches in Greta Garbo's sound pictures—to depict her sighs for John Gilbert.

* * *

From Louisville Times—

Mrs. Ora C. Renfrow Takes Shot at Roadhouse Intended for Husband.

* * *

Perhaps it should have read "takes shot at husband, intended for roadhouse."

* * *

THOUGHT FOR TODAY—

What this country needs is a civil service for theater box office employes.

Today's Crossword Puzzle

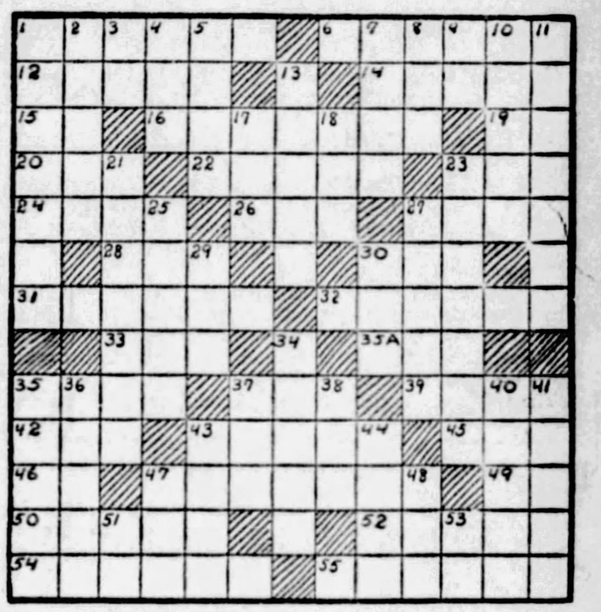

HORIZONTAL.

1—Of what country is Ottawa the capital?
6—Of what country was General MacMahon once President?
12—Solitary.
14—Biblical name.
15—What is the smallest State (abbr.) in the Union?
16—What is the capital of Persia?
19—Railway (abbr.).
20—Label.
22—Horseman.
23—Vessel used in cooking.
24—Who was the supreme goddess of ancient Egypt?
26—Fondle.
27—What woman of Moab was the daughter-in-law of Naomi?
28—Life: combining form.
30—Sap of certain trees.
31—Who was the father of William the Conqueror?
32—Fillet, band (antique Roman).
33—Single unit.
35A—Portuguese coin.
35—Who was the Roman goddess of the moon and the months?
37—Incline.
39—Make a short crackling noise.
42—Being in the abstract.
43—Helmet.
45—Wrath.
46—Symbol for nickel.
47—What is another name for Mount Cook in New Zealand?
49—Neuter pronoun.
50—Where are the Apennine Mountains?
52—Wake.
54—Complete this statement: One of the twelve labors of Hercules was the slaying of the ——lion.
55—Flag.

VERTICAL.

1—Who discovered the St. Lawrence river?
2—Assumed name.
3—Does Cuba belong to the United States?
4—Emmet.
5—Fallow, venison.
7—Erect.
8—Girl's name.
9—Of what state (abbr.) is Bismarck the capital?
10—What celebrated French landscape painter died in 1875?
11—Name one of the four sisters who guarded the golden apples of Hera?
13—What enchantress aided Jason in winning the Golden Fleece?
17—The coxa.
18—Steep or soak.
21—Slender anthropoid apes.
23—What Italian composer wrote "Madame Butterfly."
25—Cathedral city in Italy.
27—Destroys.
29—Crude metal.
30—What household god is associated with the Penates?
34—What is the capital of Lombardy, Italy?
35—Who is called "The Father of the Russian Revolution?"
36—Join.
37—Black oily liquid.
38—Indite.
40—Get up.
41—What Russian emperor built Leningrad?
43—What celebrated Spanish painter is the creator of "The Jewess of Tangier?"
44—What city in India is near the famous Taj Mahal?
47—Malt liquor.
48—Electrolytic unit.
51—Exist.
53—Prefix: not.

Herewith is the solution to Saturday's puzzle.

P	R	O	F	E	S	S	P	R	E	P	A	R	E
R	E	F	E	R	E	E	R	A	V	A	G	E	S
O	N	E	S	N	E	E	V	E	O	A	T		
P	E	N	D	E	N	T	L	E	N	A	I	S	A
O	G	G	E	A	H	E	A	D	B	L	O	T	
S	E	R	R	A	E	A	T	S	E	I	N	E	
E	D	I	S	O	N	R	E	S	T	L	E	S	S
			R	E	D	S	I	R					
S	C	A	T	T	E	R	S	L	U	T	E	R	S
R	O	R	E	A	E	A	R	M	E	R	A	N	
A	R	E	A	C	A	L	E	B	M	I	C	A	
T	O	S	H	A	M	C	O	M	P	E	E	R	
E	N	E	A	P	E	U	R	A	L	M	E		
R	E	G	A	L	E	R	E	L	A	T	E	R	
S	T	O	N	E	R	S	S	E	E	R	E	S	S

(Copyright, 1929, King Features Syn., Inc.)

WHY PITTSBURGH IS GREAT
Has the Largest Jack Manufacturing Plant in the U. S.

Pittsburgh Sun-Telegraph

BE A PITTSBURGH BOOSTER
To Your Friends in Other Cities

MONDAY, MARCH 18, 1929

Established 1927, by Pitt Publishing Co., Gazette Square, Pittsburgh, Pa. President, William Randolph Hearst. Vice-President and Publisher, H. M. Bitner; Secretary-Treasurer, A. W. Clark; Associate Editor, C. W. Danziger; Managing Editor, Royal Daniel, Jr.; Business Manager, J. A. Grant. Entered as second class matter at the postoffice at Pittsburgh, Pa.

National advertising representatives Paul Block, Inc., 247 Park avenue, New York; Century Bldg., Chicago; General Motors Bldg., Detroit; Little Bldg., Boston; Guarantee Trust Bldg., Philadelphia; 518 Chancery Bldg., San Francisco.

The Associated Press is exclusively entitled to the use for republication of all news credited to it or not otherwise credited in this paper and also the local news published herein. All rights of re-publication of special dispatches herein are also reserved.

One Echo of Tax Return Is Injustice to Earner

Echoes of the 1928 income tax return locally are that last day receipts are estimated at more than $12,000,000 for the final day, or $3,000,000 more than for the last return day of 1927. Also that fewer people paid a larger aggregate tax than was paid for the preceding year, when the total here was approximately $82,000,000, expected to be exceeded in the late return by $1,000,000 at least.

Except for emendations that will be necessary here and there, we are done with the 1928 income tax. But there will be future ones and it is necessary that our government do the right thing by those who pay taxes on earned incomes before another return time rolls around. The injustice of giving property rights that are denied to the worker are fresh in the minds of all those who filed returns on earned incomes.

Those who filed returns for income that combined earnings and rental from a little property, for instance, found that the property was greatly favored. From its income could be deducted the amount paid for taxes, interest, insurance, repairs and the estimated amount of depreciation in value. They could also deduct taxes and interest paid on their own home, but nothing for repairs or depreciation. Yet the home of a worker is part of his "plant," and his body is part of his "plant," both wearing out as much as the property from which he draws income. Because the latter wears out, the government decreases the tax accordingly. Yet it does not make a corresponding decrease for a worker whose capacity to earn also is wearing out.

The Sun-Telegraph movement to rectify that injustice is being enthusiastically supported by income earners. Organizations are studying and indorsing the effort and individuals who are prominent in our local affairs stamp it with their approval. Thousands are signing the Sun-Telegraph petition, which appears elsewhere in this edition. As rapidly as it is possible to get them out these blanks also will be available in the principal hotels, drug stores and cigar stores and other convenient places.

If you wish to help in the movement you can do so by clipping the petition appearing in the Sun-Telegraph and circulating it among your friends for their signatures.

First Think, Then Express Thought

High School Journalism Helps, of Course.

Adolph Weissman, editor-in-chief of the Resista Lantern, published in New York by boys of the Hebrew Parochial High School asks:

"What is your opinion of school journalism? Do you think it is a worth while undertaking and apt to net some benefits to students? We should be very grateful if you would give your general opinion on this subject."

The most important thing in the world is THOUGHT. Before you can DO anything you must have the THOUGHT that is behind all action worth while.

It is important also to be able TO EXPRESS YOUR THOUGHT.

To think, without expressing thought, is like growing vegetables and not sending them to market, or making any other use of them.

Thinking of itself is an interesting occupation, but it PRODUCES nothing.

High school boys working at journalism, or in other forms of written composition, practice the ART OF EXPRESSING THOUGHT, which comes next in importance to thought itself.

No matter how good your thought is, it loses value if it is not properly expressed.

And we do not think of OURSELVES only, but rather in the hope that our thought will be planted in the minds of others, to grow in those other minds and produce good results.

Transplanting thought from your mind into another mind depends on THE USE OF WORDS.

The thing can be done also in pictures, cartoons, moving pictures, and otherwise.

For the average human being WORDS must be used. For all of us to learn the correct use of words is of the utmost importance.

Therefore, the answer to this young man's question is: "Yes, working at high school journalism is worth while, even though it may not lead into profitable commercial journalism later."

To Live in History

The Vatican Agreement With Mussolini.

Mussolini tells a great gathering of Fascisti, truly, that his agreement with the Vatican, restoring limited temporal rights to the Pope will make his, Mussolini's, regime live in history.

What the full results of the new relations between the Church and the Italian Government are to be, only time can tell. That they will be important, there is no question.

The arrangement will doubtless be a relief to pious ladies of the Italian royal family, to whom the excommunication placed upon the King of Italy by the Pope at a time the Pope's temporal power was terminated, must have been a great sorrow.

Be Sure to Stand Still

Transportation Is Criminal.

To have liquor in your possession while standing still is a misdemeanor. To be responsible for "liquor in transit" may mean five year in jail.

Ten thousand dollars fine and five years imprisonment are said to have caused panic among bootleggers. But it has not destroyed their presence of mind. All have raised the price of bootleg liquor, to meet the increased danger.

SUN-TELEGRAPH'S PLATFORM

For Pittsburgh and Western Pennsylvania

1—A better, cleaner, more beautiful city.
2—Rapid transit.
3—Repeal or modification of "blue law."
4—Establishment of Pittsburgh metropolitan district.
5—Community Fund for charities.
6—Town Hall, seating at least 15,000.
7—Voting machines to insure honest elections.
8—Development of river transportation.

The Last Resort -:- By T. E. Powers

(Copyright, 1929.)

Tales That Are Told

Saving in Vain

"SIX years ago," said Smithson, "I made up my mind that I was smoking too much. It didn't seem to affect my health, but I thought it a waste of money, and decided to give it up."

"A sensible idea," remarked Brownlow.

"So I thought at the time. I reckoned up as closely as I could how much I had been spending each day on cigars and tobacco. That sum I set aside each morning, and started a banking account with it. I wanted to be able to show exactly how much I had saved by not smoking."

"And how did it work?"

"At the end of six years I had $200 in the bank."

"Good! Could you let me——"

"And a few days later," interrupted Smithson, "last Tuesday, in fact—the bank failed. You haven't got a cigar about you, have you?"

Proof

A TEACHER was trying to explain to his class how air is compressed, and wheeled his bicycle into the room.

"Now," he said, pointing to the front wheel, "underneath that outer cover there is a hidden force—can any of you tell me what it is?"

"India-rubber!" suggested one boy.

"No; try again."

Several guesses were made, all of them incorrect. At length a youngster, who had been making a close inspection of the machine, turned to the teacher.

"I know what it is," he said. "It's wind—just wind. I've stuck a pin in it an' it all came out!"

Thoughtful Woman

THE young doctor sat down wearily in his easy chair and turned to his wife affectionately.

"Has my darling been lonely?"

"Oh, no!" she said. "At least, not very lonely. I've found something to do with my time."

"Oh," he said, "what is that?"

"I'm organizing a class. A lot of women are members and we're teaching each other to cook."

"What do you do with the things you cook?" asked the doctor.

"We send them to the neighbors."

"Dear little woman!" he returned, kissing her. "Always thinking of your husband's practice."

Worst Story I Have Heard Today

By WILL ROGERS

YOU don't always give the kids credit for having as much sense as they've got. Sometimes they can trip you up with an awful sensible notion.

There was a woman that was trying to make her little daughter behave.

"You see those three gray hairs?" she says, showing some she'd been trying to pull out of her head.

"Sure."

"Well, those hairs turned gray last night when you were howling so loud that you woke up all the neighbors and they thought I was skinning you alive. When you are mean and devilish and have tantrums, you turn your mother's hair gray."

The kid didn't say anything to that, and seemed awful sorry. But pretty soon she says, "Say, mama, was you grandma's only child?"

"Yes. Why?"

"Oh, nothing. I was just wondering how many times you howled all night to make her hair so white as it is."

LISTEN, WORLD!

By Elsie Robinson

AN hour ago the street was filled with people going to Lenten service. The forty days are upon us—forty days of contemplation of that mystery which reached its climax in Golgotha's cross and the empty tomb.

For forty days chu ple pause and give themsel to the thought of God. It for every life to have its L se.

Not necessarily a reli se, but a period set aside m- plation of the eternal

Those mysteries are p op- erty of the church. Th to the humblest and most ignorant man as well as the wisest and most proud. And we should remember them and set aside quiet moments in our lives for reverence and wonder.

We make such a poor business of living, we think only of what we shall eat and what we shall drink, where we shall sleep, whom we shall love, at what task we shall work. But these affairs are only the husks which enclose life—they are not life itself. If we live only on husks, we starve. Most of us do starve. Most of the eyes you meet are starving eyes—starving for that nourishment of truth and beauty and power and peace which we can only find in quiet moments alone with God.

Set aside a quiet moment for yourself—a Lenten period.

Consider the wonder of yourself—the Source from which you came—the earth you inhabit.

The story of the earth—that is YOUR story.

The story of God—that is YOUR story, too.

The story of Christ—that is most poignantly YOUR story.

You, too, must know your 40 days if you would triumph over life and death.

You, too, must tread the stations of the Cross, from Manger to the Tomb.

For you there waits, somewhere, a Cross on Calvary!

For you there dawns a Resurrection Morn!

Enter into the temple of yourself and think upon these things.

Think of yourself not as a man, or a woman, a wife or husband, mother or father—but as a part of the Eternal Wonder.

Kneel before Truth—

Break the Bread and drink the Wine of Pain—

Light a candle to Beauty—

Then, for a little while, be still and rest in God—

And so come back to life, reborn, released from the dark tomb of your small, petty self.

(Copyright, 1929, King Features Syn., Inc.)

GEOLOGICAL TIME

By Garrett P. Serviss

THE more one sees of the increasing avidity of all readers for scientific facts and theories the more evident appears the need of some general ground of comparison and relationship with which the lay reader may easily make himself familiar and by whose aid he may more rapidly and truly grasp the significance of scientific statements and references.

To illustrate let me take a subject which presents itself apropos the "geological history of the Antillean region," as set forth in a paper read at the recent meeting of the American Association. Now this subject is intensely interesting to the geologist, and would be fascinating to the ordinary reader if he possessed a rapid means of fixing in his mind's eye the chronology of the story. If he could do that he would find a vivid picture of such stupendous world events as the formation by subsidence of the Gulf of Mexico and the cutting across of the Cordilleran spine of the two American continents by the transverse mountain chains of Central America.

* * *

If in human history you read that something occurred in the Middle Ages your bird's eye map of historical time enables you instantly to place the event, not of course in its exact, chronological setting, but near enough to have a good general idea of its historical location. But when you are told by a geologist that such or such a great change occurred in the "Triassic" or in the "Cretaceous," you may be utterly in the dark as to its time relations. You might even think that it belonged to about the same time as the "Eocene" or the "Pliocene," which you have frequently heard of in connection with the early ancestors, or blood relatives, of man. This would be like supposing King Menes of Egypt to have been contemporary with the Caesars.

This source of confusion would be avoided, and the intelligent interest of the reader would be enormously increased, if he would take the slight trouble needed to keep in his mind the succession of the main geological time divisions in the same way that he keeps those of human history. Then he would never find himself at a loss over the comparative antiquity of geological ages or changes.

* * *

Consider, for instance, that there are four great geological eras which, in the order of their antiquity, stand as follows: (1) Archean, (2) Paleozoic, (3) Mesozoic, (4) Cenozoic. Against these you may place in the same order, for human chronology: (1) Prehistory, (2) Ancient History, (3) Medieval History, (4) Modern History.

The geological eras are divided into periods, the earlier in each case being numbered before the later, thus:

(1) Archean — 1, Archaeozoic (first life); 2, Proterozoic.

(2) Ordovician; 3, Silurian; 4, Devon-Ordovician; 3, Silurian; 4, Devonian; 5, Carboniferous; 6, Permian.

(3) Mesozoic — 1, Triassic; 2, Jurassic; 3, Cretaceous.

(4) Cenozoic — 1, Eocene; 2, Miocene; 3, Oligocene; 4, Pliocene; 5, Quarternary (age of man).

These various subdivisions might be likened to the centuries of human history. You don't have to be a professional historian in order to know immediately the relative chronological place of an event which occurred in the fifteenth century, or in the "Augustan Age," or the Victorian Era." With equal ease, if you will once fix in your memory the succession of the geological eras and periods, you will be able instantly to locate chronologically any reference to geological history. As to the number of years or centuries involved in the geological periods, that is another question, which has been only partially and tentatively solved.

(Copyright, 1929, International Feature Service, Inc.)

Isn't It So?

Action, energy and will form the foundation of success.

* * *

Everybody knows how to cure a cold except the man who has one.

* * *

In the matter of tongues, we don't all succeed in holding our own.

Bible Passages

David's Prayer

(II. Samuel 7: 18-29)

THEN went king David in, and sat before the Lord, and he said, Who am I, O Lord God? and what is my house, that thou hast brought me hitherto?

And this was yet a small thing in thy sight, O Lord God; but thou hast spoken also of thy servant's house for a great while to come. And is this the manner of man, O Lord God?

And what can David say more unto thee? for thou, Lord God, knowest thy servant.

For thy word's sake, and according to thine own heart, hast thou done all these great things, to make thy servant know them.

Wherefore thou art great, O Lord God: for there is none like thee, neither is there any God beside thee, according to all that we have heard with our ears.

And what one nation in the earth is like thy people, even like Israel, whom God went to redeem for a people to himself, and to make him a name, and to do for you great things and terrible, for thy land, before thy people, which thou, redeemedst to thee from Egypt, from the nations and their gods?

For thou hast confirmed to thyself thy people Israel to be a people unto thee for ever: and thou, Lord, art become their God.

And now, O Lord God, the word that thou hast spoken concerning thy servant, and concerning his house, establish it for ever, and do as thou hast said.

And let thy name be magnified for ever, saying, The Lord of hosts is the God over Israel: and let the house of thy servant David be established before thee.

For thou, O Lord of hosts, God of Israel, hast revealed to thy servant saying, I will build thee an house; therefore hath thy servant found in his heart to pray this prayer unto thee.

And now, O Lord God, thou art that God, and thy words be true, and thou hast promised this goodness unto thy servant:

Therefore now let it please thee to bless the house of thy servant, that it may continue for ever before thee: for thou, O Lord God, hast spoken it: and with thy blessing let the house of thy servant be blessed for ever.

The Rhyming Optimist

By ALINE MICHAELIS

Arcady

OH, never, never comes the Spring
With all its wistful dower
Of tender green, of lifted wing,
Of sudden sun and shower,
But that it wakes again in me
The ancient dreams of Arcady!

Earth seems once more as fresh and young
As in the dawn of time,
When first love's ecstacies were sung
In sweet and simple rhyme:
And every lad and lass may be
A pair who walk in Arcady.

Oh, never comes the mockingbird
From sunlight and the South,
But something in my soul is stirred . . .
Brooks spring where all was drouth.
How sweet, how sweet life still may be
At but a glimpse of Arcady!

What Price Genius?

By Herbert Kaufman

DR. T. W. BOVIE, of Northwestern University, just received the Scott Medal from the City of Philadelphia.

Dr. Bovie is author of electro-surgical instruments which enable bloodless and painless operations, even in the brain area.

By his method, incisions are simultaneously made and cauterized, with practically no shock to the system, and a minimum of the subsequent suppuration, in which death so delights to lurk.

No one can estimate the lives and agony to be saved through his invention.

Nor can we fittingly appreciate the discoveries of Dr. Kamm, another Abou Ben Adhem, whose researches have given us hormones—a pituitary gland derivitive, to ease the pains of childbirth and nullify the dessicating action of anesthesia on human tissues.

Before these men could become adepts in their respective fields, they devoted years to study—meanwhile, spending large amounts on maintenance, college, university and post-graduate instruction.

Contemporary businessmen, intending *no* service to humanity and striving solely for *personal* profit, were already enjoying large incomes before Bovie or Kamm were qualified to practice and earn their *first* fees.

Specialized training not only involves considerable and protracted outlays, but also *limits* the *opportunity* to acquire a competence for old age and dependents, because of the late start in life characteristic of professional workers.

The creative spirit rides its possessors hard and ceaselessly, draws upon physical and nervous forces and soon *exhausts* them.

But the income tax law and its executors make no allowance for *that* obvious depreciation.

Congress *admits* the wear and tear on *other* tools and machinery, but denies doctor, jurist, historian, engineer or chemist *any* deduction for diminishing efficiency of body and brain.

Candy companies and pie bakers may write off the annual obsolescence of buildings, office and plant equipment. But *idea-factories*, and the structures that *house* them, are taxed to the *hilt*—rated and scheduled with fortune inheritors, wasters, wantons and poodle-petters—fiscally ranked with all the *infertile parasites* who never lift a hand or contribute a thought to *progress* and *benevolence*.

Thus democracy encourages originality and disinterested service! Thus it endows the scientist and honors intellectual attainment!

Its Shylock statutes exact heavier proportionate toll from a sculptor than a junk dealer.

Parliament regularly votes cash grants, the English Court confers knighthood, France bestows Legion honors, and liberal pensions, upon *thousands*, whom hill-billy legislation would ingrately *penalize* for successful inspiration and benefactory initiative.

Your Uncle Samuel is squinting through his glasses, when he can't differentiate between the yield of investment bonds or Wall street speculation, and the earnings of a Bovie or Kamm.

How do *you* feel about it, Friend Hoover?

(Copyright, 1929.)

NEW YORK DAY BY DAY

By O. O. McIntyre

NEW YORK, March 18.—Diary of a modern Pepys: Up to thank Commissioner Harnett for a low numbered auto plate, not having felt so important since C. M. Schwab, mistaking me for another, rushed to my table in a cafe. And did he look annoyed! Then to see Leon Gordon's fine exhibit of his paintings.

To luncheon and a hullabaloo over a lady shrieking she had been robbed, but her missing necklace had slipped inside her dress. So to walk and at a book seller's bought a vellum folio with massy brass clasps and to talk with Chas. B. Driscoll, who discusses human weaknesses with a sardonic humor.

In the evening to drive along the Hudson which lay like an unruffled mirror and lost musing, over days of Indians and howling wolves and with Ray Long to see "The Little Accident," slightly amusing, and had hot tamales at Chili Villa. Then to bed.

* * *

Gil Boag is a sharp contradiction of the theory the confirmed Broadwayite never turns from the lights. He has been away five years and shows no intention of returning for a permanent stay. The son of a university regent, he was the first theatrical press agent to feature a dropped "r" and broad "a." Later he controlled a chain of night clubs, among them the old Palais Royal, the most successful of all. He was dubbed the Night Club King and became interested in Gilda Gray, aiding in her rise from shimmy-shaking to stardom. They married and parted. Boag has been spending his time in Germany making pictures. He is reputed a millionaire.

* * *

A British writer discovers a touch of the poetic in the grim fire warning displayed in theater programs. It reads: "Look around now and choose the nearest exit to your seat. In case of fire, walk (not run) to that exit. Do not try to beat your neighbor to the street." Maybe it's one-legged poetry or something.

* * *

One of New York's old-timers clap-claps around town in a horse-drawn buckboard. And attracts more attention than a prince in a pink limousine. In the winter he wears a woolen cap with ear flaps and puffs a corn cob pipe—like a rustic out of Shore Acres. He is a relic of an ancient and honorable family and refuses to tune up with the times. Yet he is the only one to increase his share of the family fortune.

And Chic Sale at his country home near Scarsdale has an old-fashioned cistern with a rusty tin cup on a chain. His parlor is carpeted with a rag rug made by his great-great-grandmother. On the mantle are two waxed doves under glass, in his kitchen is an old-fashioned turkey wing stove duster and a carpeted brick door holder. Chic, himself, wears knitted wrist warmers and long whatyoucallems in cold weather.

* * *

Also a big-hearted family grocer on Third avenue gives away a 10-cent poke of mixed hard candy with every $2 purchase.

* * *

On Forty-second street a subway grating sends warm air upward with a cyclonic rush. There used to be a crowd on a nearby corner before the days of pen wiper skirts to watch unsuspecting ladies, who walked over it, beat down their flounces. But the crowd has vanished. The grating and its rush of air remain. Legs are no longer a mystery.

* * *

Even widely traveled New York worldings are tricked now and then. Two specialty houses have prospered for years creating the illusion they are branches of famous French concerns. The names are the same, but that is all.

* * *

"The New York reporter is perfectly at home as a guest in the fashionable drawing room but does not indulge the silly small talk of the tea table. His training has taught him conversational caution."—From a travel correspondent in a Dublin newspaper.

Sounds swell. But as one of them, most reporters I know have the social graces of a billygoat and are as full of gossip as a Lambs Club telephone operator.

* * *

A mustache fixer preening himself before a Fifth avenue window mirror this morning was greeted with a burly cop's "Move on; Beautiful!" And that white spec in the sky is my hat passing over Passaic. I grew that hysterical.

(Copyright, 1929, by McNaught Syn., Inc.)

ONCE OVERS

By J. J. Mundy

THERE are times when you would like to "get a bit devilish."

Go where you are unknown and do things that persons as careful as you are do not participate in.

In middle age you would probably think back to your young manhood and there is a desire to live over some of the experiences of that period.

For years you have held yourself in check; lived as your position dictates.

Its demands curb many of your natural desires.

Its restrictions do not allow you to do what you think you'd like to do.

You wish your wife would go away for a while for a visit.

You wish she would take the children, too, so that you would not be hampered.

Perhaps you have had experiences of this sort where you made a fool of yourself or allowed someone to make a fool of you.

You were glad when she returned.

Wouldn't it be the same way again if your occasional desires to be alone were gratified?

Would you be willing to have your wife indulge in a few prankish indiscretions also because she is fed up with being housemaid to you and the kids?

That looks different to you, doesn't it?

But what is the difference?

(Copyright, 1929, International Feature Service, Inc.)